OFFICIAL REPORT.

George P. Rowell & Co., the leading authority on newspaper information, says: "The Fort Wayne Sentinel, published at Fort Wayne, has the largest circulation accorded to any daily in Indiana, outside of Indianapolis.

The Fort Wayne Sentinel.

Do not wait until Tomorrow, Read Latest News In the Sentinel Today.

ESTABLISHED 1833. WEDNESDAY, JULY 17, 1895. PRICE TWO CENTS.

THE Philosophy of It

Given, 1a knowledge of the people's wants, what is necessary to supply them? Answer:

(1) A close eye on all the manufacturing centres of the world.

(2) Ability to discriminate between good and bad productions and to select only the former.

(3) Unlimited cash capital with which to buy at the low figures that Cash always commands.

As we fulfill all the above requirements it's easy to understand why we can make our prices low 'you.

MUSLIN UNDERWEAR.

Hot days, cold days, every day, busy as bees saving Fort Wayne the worry of home sewing, saving them part of the cost they have counted for Underwear, giving them more exquisitely trimmed garments than they would have patience to make.

GEO. DeWALD & CO.

NEW YORK HAIR BAZAAR.

—DEALERS IN—

FINE SELECTED HAIR GOODS.

We make a specialty of the latest styles and use only the best materials. Our Ladies Hair Dressing Parlors are modern with all conveniences.

The PUREST DYES, COSMETICS, FACE POWDERS and Toilet articles on sale.

MISS E. C. RODENBECK,

29 E. Washington Street.

LOANS! LOANS!

Ten Thousand Dollars

To Loan in Sums of

$10, $15, $20, $30, $50, $100, $200,

Or any amount you may wish, on furniture, pianos, organs, cows, horses and wagons, bicycles, store fixtures, machinery, storage receipts, or any other available security.

Everything left in your possession undisturbed and you still have the use of the money. You can pay it back in weekly or monthly installments as you may find it most convenient.

All business strictly private and confidential.

Loans made the same day you apply for it.

Letters addressed to the office will receive immediate attention.

Real Estate Loans made also.

INDIANA MORTGAGE LOAN CO.,

Room 5 Foellinger Block.

36 Calhoun Street.

JUST AS A FLYER!

Commencing tomorrow we shall offer one hundred White Enameled Iron Beds, Brass Trimmed and full size, well worth $10 each,

For $4.95.

They are indestructable, pretty easily kept clean and all the rage; at such a price they ought to create a sensation.

SILK LAMP SHADES.

Special sale of Silk Lamp Shades. See them in our Court St. Window.

FOSTER'S.

Clearing Sale In Our Tailoring Departm'nt

All $40.00 and $35.00 Suits at $25.00
All $32.00 and $30.00 Suits at $20.00
All $25.00 and $20.00 Suits at $17.00
All $12.00 and $10.00 Trowsers at $8.00
All $8.00 Trowsers at $6.00.

All the Latest Novelties in this Sale.

Terms--CASH, in this Sale.

J. G. THIEME & SON.

COLUMBIA and CLINTON STS.

THE SILVER DEBATE.

Horr and Harvey Continue Their Discussion at Chicago.

The Two Contestants Spend Their Time in Talking About Primary Money—The First Day.

CHICAGO, July 17.—After the opening speeches in the Horr-Harvey silver discussion had been made yesterday afternoon, the debate proper began by Mr. Horr criticising Mr. Harvey's unauthorized use of Chicago business men's names, attributing to them statements which they never uttered, merely for the sake of allegory instead of using the names of fictitious persons.

Mr. Harvey replied that he had used these names simply for the purpose of adding interest to his book and illustrating his thoughts more forcibly.

The contestants discussed at some length the definition of money. Coming to the money system of the United States, Mr. Horr said: The first law that was ever passed in this United States upon the subject of money was on the 6th day of July, 1785, that was two years after the subject had been discussed in every shape and form by the people and press of the United States. Congress then said, and I will say the exact words: "And on the question that the money unit of the United States of America be one dollar, the yeas and nays being required by Howell, the only member answering yea, it was resolved that the money unit of the United States of America be one dollar.

"Resolved, That the smallest coin be of copper, of which 200 shall pass for $1.

"Resolved, That the several pieces shall increase in decimal ratio."

That was the first action taken by the American congress. They first fixed the unit, that is the name of the thing that should be used as the measure of value, deciding that it should be called one dollar, and that the smallest division of that should be the half cent piece, that it should becopper, and that it should take 200 of them to make a unit. That was the first effort of the new government to establish a monetary system. Now, everyone will say they had not yet stated at all what the dollar should consist of, except that 200 copper cents should be one of them and that was the first unit of measure that congress established. This is all the law there has ever been on the subject, and all that has ever been said about it anywhere [Applause.] So we had as the first money of the daddies of copper, no doubt about it. Now comes the next important legislation upon this subject:

"Resolved, That the standards of the United States of America for gold and silver shall be eleven parts fine and one part alloy."

Originally that was the weight of alloy in all coins of the United States. Afterwards we reduced the alloy so that it was one part to ten."

Mr. Harvey—As to what Mr. Horr says about copper used as money during the continental days preceding the adoption of the constitution is too trivial to be used in this argument. At the time our constitution was framed the details governing the concurrent coinage of the two metals in our financial system was under discussion in committees between the statesmen of that period. So while these details were left to congress after the adoption of the constitution, the bimetallic system was provided for in the constitution. Article 1, section 8, says: "Congress shall have power to coin money, regulate the value thereon and of foreign coins." Section 10 says: "No state shall coin money or make anything but gold and silver coin tender in payment of debts." It says gold and silver, not gold or silver. This is the constitution. The states surrendered to congress the right to seperately coin money, but expressly retained the right to the use of silver and gold as money, neither as token money, one representing the other as silver as now coined, representing gold, but both as money, in their own right. Congress in good faith with the states had no more right to demonetize one of these metals than it has to demonetize both of them, without consent of the states. The men who formed this constitution then proceeded to give it the construction intended. They gave to both metals equal dignity, equal rights, except to make the dollar of silver and it the unit of value, in which the value of gold would be measured, but with the concurrent coinage with silver they gave both metals free and unlimited coinage. Both were given full and unlimited use in the payment of debts. There was no discrimination made in the use of the two metals except that the unit of value was to reside in the silver dollar and that gold coins were to be of the value of so many silver dollars. Alexander Hamilton recommended two units, one to be made from gold and one to be made from silver. Hamilton's suggestion for two units, a gold and a silver unit, was not accepted by congress, and only the silver unit was provided for in the act of 1792.

Mr. Horr—What I say is that when they passed that law they intended to establish bimetallism in the United States. They did not fix the silver dollar as unit of value—there is no doubt about it. And they also fixed of what gold coins should consist and their number of units and they defined the ratio between the two metals. Consequently when they fixed the ratio of 15 of silver to 1 of gold there were two standards, a gold standard and a silver standard. We did not use the gold standard at all up to 1833. You can pass law as to a standard and the people can annul it in spite of all the statutes in the world. The people adopt the currency they wish to use, and they cannot legislate them out of the habit, either. They undervalued gold. The gold dollar was worth more under the first mintage than the silver dollar, consequently we did have, and he is right about it, the silver standard in this country up to 1834 Legally, a man could pay any debt by tendering the ten units of value in gold coin, but the people did not tender it because the silver dollar was cheaper, and they could get ten silver dollars for less labor, less everything, than they could for gold, consequently gold left the country.

Mr. Harvey—Now, why was silver made the unit of value by that act? This was the government of the people, with its organic laws, its financial policy and its statute laws intended to promote the interest of the many poorer people. Silver was the money of the plain people. How did they favor it? They made it the unit, the thing in which gold was to be valued. Silver coins were not to be recoined or changed. Silver, the people's money, would be treated as sacred; the unit would be undisturbed.

Mr. Horr—I want to say here, the question of unit has not been disposed of today. I am not through with it, as he has taken so much time. I want to give a word as to why they recoined gold instead of silver. The reason was because we were on a silver basis and did not intend to disturb the relation of money to the business of the country. Gold had not been used and they purposed to put the gold dollar so that it would equal the silver dollar, the one we had been using and the one under which contracts had been made, and so they resolved to cut down the gold dollar to make it equal with the one which the people had been using, and that is the reason and the only reason.

Here ended the first day's debate.

SIGHT SEEING TOUR.

Christian Endeavor Delegates Visit the Pine Tree State.

Neal Dow Meets Them at Portland and Delivers a Welcoming Address in Behalf of the City.

PORTLAND, Maine, July 17.—Sixteen hundred Christian Endeavorers, including the Ohio and Missouri delegations, arrived here this morning from Boston on their way to the White mountains. In Williston church, the birthplace of the Endeavorer society, a brief service was held at which Rev. W. F. McAuley, of Ohio, presided. Neal Dow, upon being introduced, was greeted with applause. He spoke for ten minutes his remarks being confined principally to welcoming the Endeavors to the city. At noon the delegates left for Mt. Washington on a special train.

The Western Union Telegraph company will go right ahead and put up the wires for their telegraph messenger service until enjoined by the board of public works. It is a free system of the Western Union service. Hundreds of letters have been pouring in on Manager Perry condemning the action of the board.

A CLEAR CASE

Of Selling Shoes at Less Than Cost.

Thing & Co. will sell 500 pairs Ladies' $1.25 Juliet Oxfords at 87c.

Gents' $3 50 Russet Shoes, $2 39.

Ladies' $2 00 Russet Shoes, $1.47.

Babies' 35c Shoes, 17c.

A big lot of Ladies' $1 50 Shoes, warrant every pair, 87c.

Men's Tennis Slippers, 25c.

Men's $5.00 Patent Leather Shoes, $2.97.

Men's Patent Leather Shoes, such as other houses sell at $4.00—Thing's price, $2.37.

Children's 50c Oxfords, 35c.

20c Russet Polish, 10c.

Big lot Ladies' Oxford Ties, 25c.

You can't afford to buy your shoes of small shoe houses. Come to the Mammoth Hustling Shoe House, Thing & Co., 32 Calhoun street; large Red Boot.

Notice.

The membership of the Berry street M. E. church are requested to meet at the church Thursday evening, at 8 o'clock, to vote on the question of church consolidation. Bishop W. X. Ninde, of Detroit, Mich, will be present and participate in the discussion. Let every member of the Berry street church be present and vote, without fail. F. L. SIMPSON, P. E.

C. C. CISSELL, Pastor.

"Ad-Suggester" is the title of a booklet just issued by Nelson Chesman & Co., St Louis, Mo. It contains about 250 "catchy" illustrations, applicable to advertiaing different articles. Nicely printed, in convenient form. Price 25 cents.

LOOTED HIS HOME.

The Escapade of a Wealthy Merchant's Clerk.

While His Employer is Away for the Summer, He Gobbles up Everything and Skips With the Housekeeper.

CHICAGO, July 17.—Morris Cottingham and Mary Ann Boyd, of Jersey City, were arrested in this city last evening and locked up awaiting the arrival of Jersey City officers. The police recovered $3,000 worth of property, consisting of jewelry and household goods which, it is said, belong to Samuel Hemingway, a wealthy merchant of Jersey City.

Cottingham was employed in Hemingway's store as chief clerk, while the Boyd woman has been employed in the family for more than twelve years as housekeeper. Mr. Hemingway went to Oceanic, a New Jersey summer resort, and left his residence in charge of his housekeeper, his wife being dead. When he returned he found his home wrecked and the housekeeper missing. Even the carpets had been torn up, and rugs, lace curtains and his dead wife's dresses and jewelry had been carried away. Morris Cottingham was also missing from his place in the store and Mr. Hemingway learned that his clerk and housekeeper had removed the property just before his return.

NEW YORK, July 17.—Samuel Hemingway, a retired Jersey City merchant, left his home in that city two weeks ago to open his summer home in Oceanic, N. J. He instructed Mrs. Mary Ann Boyd, a young widow, his housekeeper, to follow the next day. She failed to arrive and Mr. Hemingway returned to Jersey City to find that Mrs. Boyd had disappeared, and, as he alleges, had taken money, jewelry and other articles of value. Morris Gottingham, who had been employed as a clerk by Hemingway, was also missing and Mr. Hemingway suspected that they had eloped.

BAD INDIANS.

They Are Committing Depredations in the West.

CHEYENNE, Wyo, July 17.—Governor Richards received a telegram last night signed by the justice of the peace and constable of Maryville, in the Jackson Hole district, saying: "Nine Indians arrested; one killed; others escaped. Many Indians reported here threatening lives and property; settlers are moving miles away. Want protection immediately. Action on your part absolutely necessary."

Governor Richards forwarded the message to the secretary of the interior and asked him to take immediate action. The governor says the entire trouble can be stopped by the secretary of the interior instructing the Indian agent at Fort Hall, Idaho, to send out his Indian police to call in all hunting parties of the Indians who are in Wyoming. If it becomes necessary to send state troops to that region, companies will be sent from Evanston and Lander.

BUTTE, Neb., July 17.—Diligent inquiry cannot elicit what has become of the men captured by the Keyapaha vigilantes Sunday. The band passed through Fairfax last evening, going west, stating it was their intention to proceed to a point north of Springview before crossing the state line.

There is little doubt now that the rustlers will never reach Springview, as should they be turned over to the authorities it would necessarily make trouble for Anspeker, who owns the cattle, as they were being herded on the Indian reservation, contrary to the instructions from the Indian department. The vigilants told Dan Hall, a Holt county stockman, that a meeting would be held in State Line tonight, in which all the members of the old vigilant committee would take part, and the rustlers would be tried according to the customs of their regulation, which would abide by the decision of the majority.

NICHOLSON LAW ENFORCED.

Saloonkeepers Compelled to Remove All Obstructions.

GARRETT, Ind., July 17.—The mayor and city marshal visited all the saloons yesterday and ordered the keepers to remove all obstructions to the view from the sidewalk, in accordance with the provisions of the Nicholson liquor law. The saloonkeepers yielded a sullen compliance, and in the afternoon men could be seen sawing away expensive partitions and burning paint from the windows. Today a clear view of the interiors of all the saloons can be had from the sidewalks. The saloon keepers threaten to retaliate by invoking the Sunday law against soda water and ice cream saloons.

TERRIFIC GALE.

Storms do Much Injury to Fruit in Michigan.

DETROIT, Mich, July 17.—Specials from St. Joseph, Benton Harbor and other points in the fruit belt of western Michigan, report a terrific gale early this morning, the wind reaching the velocity of seventy miles an hour. Many small buildings and forest and fruit trees were blown down and thousands of bushels of apples, pears and peaches blown from the trees. A heavy sea is running and much anxiety felt for small boats A sharp outlook is being kept along the shore.

Judge Hammond Weds.

MEMPHIS, Tenn., July 17.—Judge E. S. Hammond, of the United States district court for the western district of Tennessee, was married at St. Mary's Episcopal church this morning to Mrs. Margaret Wilshire. The ceremony was performed by Rt Rev. T. F. Gailor, assistant bishop of Tennessee. United States District Judge Chas. D. Clark, of Chattanooga, acted as best man, and the bride was given away by United States Senator elect E. C. Walthall, of Mississippi. The bride is a handsome lady on the sunny side of forty and has achieved a reputation as a teacher of elocution. The church was crowded with society people.

WIND AND RAIN STORM.

Anderson the Scene of Its Greatest Fury.

Houses Unroofed, Trees Uprooted and Crops Leveled and in Some Places Totally Destroyed.

ANDERSON, Ind., July 17.—This section was again visited by a destructive wind and rain storm today. Trees, small buildings and large roofs suffered most in Anderson. From Alexandria, twelve miles north, much damage is reported. A new business block was blown down, and some buildings were unroofed and flooded. North of here many fields of corn were leveled and farm property was destroyed. The Big Four accommodation train, arriving here at 8 o'clock, had all the glass broken out of the smoking car. Just east of Fortville the wind sent a big tree toward the track and the top crashed into the car, breaking timbers and glass. No one was seriously hurt.

LOCAL LINES.

Mrs. William Yates, of Michigan avenue, is quite ill.

Herman Bloom has resigned his position with Louis Heilbroner.

Ray Davis, editor of the Deshler, Ohio, Tribune, was in the city yester day.

Jesse Fitch returned from Warsaw yesterday after spending two weeks at the lake.

Catherine Lauer has purchased lots Nos. 161 and 162, in Fletcher's addition, for $1,000.

Mrs. George Askew, of Auburn, and Miss Nora Squires, of Kansas City, are the guests of Dr. and Mrs. Barnett.

Born, to Mr. and Mrs. William Busching, a daughter. The father is the well known Wallace street grocer.

There will be a special train leaving here at 6 o'clock tomorrow evening to attend the Elks' minstrels at Rome City.

Mr. and Mrs Charles Frost, of Flint, Mich., will arrive in this city this evening to make an extended visit with friends.

A lawn social will be given by the St. Peter's Catholic congregation on next Tuesday evening on the lawn adjoining the church.

A. T. Noble, of the Gazette, accompanied by Mrs. Noble, left today for a trip through Michigan. They will be absent about two weeks.

Mrs. P. A. Randall this morning purchased of Gregory Lauer eleven acres of land, situated one mile south of the city. Consideration, $1,000.

There is a new case of diphtheria in the Rieber family on Pontiac street. This is the second case reported in this city within the past few days.

Messrs. Wing & Mahurin have a sketch of the new Lindenwood crematory and receiving vault in the window of the Pixley & Co. clothing house.

Mrs. Hannah Chapman, widow of the late George Chapman, died last night at midnight, at the home of her son, Preston Chapman, six miles south of this city.

The Logansport Pharos says: "Miss Hannah Wenslow, of Fort Wayne, who has been visiting her sisters, Mrs. A. D. Edington and Mrs. John McCarty, returned home today."

Superintendent Liggett today requested the Electric Street Car company to abandon the practice of ringing engine bells on the lines over the city to advertise the free concerts.

A very pleasing musical and literary entertainment will be given tomorrow evening at Beaver Chapel by the Pomeroy family, of New York. The program is a most interesting one and a large attendance is anticipated.

The Y. M. C. A. team of athletes who will take part in the Caledonian sports at Centlivre park, on August 9, are: Will Sheppard, W. H. Smith, Phil Hess, Ora Goff, Lee Heller, Ernest Miller, Fred Urbahns, Archie Bradley and Bob Pierce. They are training daily at Lakeside park, under Professor Loveless.

Last evening the Crystal Literary society was entertained by Mr. H. J. Grosvenor at his home, on Burgess street. After the business was transacted the program arranged for the evening was listened to. One of the features of the program was a debate by Messrs. J. C. Cain, Lowry, J. A. Shunk and A. E. Thomas, which was very interesting as well as helpfull. The society will hold its next meeting July 30th, at the home of Miss Aurilla Aker, 196 Sherman street.

The Sunday school of the Wayne street M. E. church will hold a picnic at Swinney park tomorrow, and both the children and the grown people anticipate having a delightful time. Everybody is invited, and to accommodate those who desire to attend, 'buses will be run every half hour in the morning from the corner of Broadway and Wayne from 9 a. m. to 12:30, and returning from the grounds from 4 p. m to 5:30 o'clock. The 'buses are run because the street car company are repairing the West Jefferson street short line.

Don't forget the C. B. L. excursion to Hillsdale, Mich., Bawbeese Lake, July 25. 17-7t

SHOOTING AFFAIR.

Most Shocking and Fatal Mistake of Attorney Knight.

Fires at a Supposed Thief and Mortally Wounds County Clerk John Wehrle.

BRAZIL, Ind., July 17.—This city was greatly wrought up over a fatal shooting affair which occurred last night. Hon. Geo A. Knight, one of the best known lawyers in the state, while sitting in his home, thought he heard a noise in one of the upstairs rooms A search was made and a gate was heard to shut on the outside. Mr. Knight saw a man disappearing in the darkness on the sidewalk. He shot at him and was horrified to find that he had fatally wounded his best friend, John Wehrle, county clerk. Wehrle is still alive, but the bullet pierced his abdomen and the physicians have little hope of his recovery.

SERIOUS MISHAP.

Five Sailors Horribly Scalded on the Ericsson.

They Were Literally Par Boiled. Blinded and Some of Them Will Probably Die.

NEW LONDON, Conn., July 17.—Five sailors on the torpedo boat Ericsson were terribly scalded by a bursting steam pipe while the boat was cruising in the harbor at 1 p. m. The boat was out on a run preliminary to her speed trial, which is soon to take place. The men were all brought to this city on the lighthouse tender Cactus. Their names and residences are as follows:

Austin Williams, New York city.
Jos. Hamilton, New York city.
David Cody, Jersey City.
Wm Merwin, Dubuque, Iowa.
Jacob Strinsky, Dubuque, Iowa.

Details of the accident are very meagre, as the Ericsson is still out on the sound and the injured men are unable to talk much. From one of them, however, a brief statement was obtained by a reporter of the Associated Press. He said:

"The boat was going at the rate of twenty-three knots an hour and was being pushed to attain the speed of twenty-nine knots. Suddenly one of the big hot water pipes burst with the pressure and covered us all with scalding water. We wore only a thin shirt above the waist and our bodies from the waist up were practically par boiled. The light house tender, Cactus, was hailed as she was going by and we were placed aboard and brought to the sailors' hospital."

None of the men were able to see, and it is thought that at least four of them will die and probably all.

GROWING WORSE.

Ex-Premier Stambouloff is in a Hopeless Condition.

He is Totally Blind and Symptoms of Cerebral Affection Have Developed.

SOFIA, July 17.—5 P. M.—The condition of ex-Premier Stambouloff has grown worse and symptoms of cerebral affection have developed. His right eye is not gouged out like the other, but he has lost the sight of it. The doctors in attendance upon the patient give no hope. Nevertheless the government organ, Meir, announces that he will be restored to health in a few weeks. A reward of 10,000 francs have been offered for the discovery of his assailant.

LOCA LLINES.

Attorney Sam Morris went to Mackinaw this morning.

Mrs. A. D. Craig and children will leave tomorrow for the east to be absent a month.

Tom Wilkinson, Nickel Plate detective, is home from a trip over the eastern part of the road.

Mrs. C. C. Casterline and children are in the city to attend the bedside of her father, Mr. DeRome.

Mr. Solomon DeRome is lying dangerously ill at his home, No. 14 Murray street. He has been a resident of this city for sixty-three years.

Miss Mable Durnell, of West DeWald street, leaves this evening on No. 8 for Philadelphia to spend a month or six weeks visiting relatives and friends.

Last evening Misses Kate Hitzeman and Mary Ganrath chartered a street car and entertained a large number of their friends with a ride around the city.

Mrs Henry Smith, of 106 West DeWald street, will give a lawn social under the auspices of Degree of Honor lodge No. 11, A. O. U. W., tomorrow evening

The Misses Jessie and Kate McAllister have issued unique invitations for a watermelon party to be given at their home, on Huestis avenue, tomorrow evening.

Mrs. Robert Danner and Mrs Geo. A. Keefer returned yesterday from Gallion, Ohio, where they attended the marriage of Mrs Danner's brother, Mr. Elmer Stephens, at that place.

PRESIDENT CLEVELAND

Will Not Visit the Adirondacks Nor Any Other Place.

BUZZARDS' BAY, Mass., July 17.—President Cleveland stated to the representatives of the Associated Press today that the report that he contemplated a trip to the Adriondack mountains shortly and would be there at the same time as ex-President Harrison, was incorrect. He said nothing is further from his thoughts than such a trip, and that he expected to remain at Gray Gables for some little time. The president is in excellent health and spirits and is evidently enjoying his rest thoroughly. Mrs. Cleveland and baby are doing nicely.

DIVORCE CASES.

Elizabeth Kammeyer and Coonrod Kammeyer in Court.

Samuel Lutz Wants a Divorce From Mary Lutz—The Court Record.

The divorce case of Elizabeth Kammeyer against Coonrod Kammeyer occupies the attention of Acting Judge Eilison, of the superior court, in the circuit court room, and the hearing of the testimony will probably occupy all this afternoon.

The plaintiff charges unfaithfulness on the part of the defendant and the latter replies with a cross petition making similar charges and also asking for a divorce. The testimony is of a sensational and filthy nature and a crowd, as a consequence, is attracted to the court room to hear it.

A. H. Bittenger is the attorney for the plaintiff and J. M Barrett for the defendant.

DIVORCE CASE DISMISSED.

The divorce case of Malinda A. Bowersock, in which she asked that she might be granted a divorce from her husband, Andrew Bowersock, and given alimony in the sum of $10,000, mention of which was made in THE SENTINEL yesterday, has been settled and dismissed in the courts where it had been brought.

ANOTHER DIVORCE CASE.

Samuel Lutz has brought suit in the superior court asking that he be given a divorce from Mary Lutz. The complaint charges cruelty. Colerick & France are the attorneys for the plaintiff.

Lucinda Depler has commenced suit in the superior court against Jacob Depler, asking for a divorce. C. Holder is the attorney for the plaintiff.

COURT NEWS.

William Henze was fined $1 and costs by Justice Bohen last night for assault and battery on William Cook.

George A. Belot, the Calhoun street tobacconist, was arrested last evening on an affidavit charging him with selling cigarettes to boys under sixteen years of age. Justice Hays continued his case until Aug. 1.

Thomas Hill and Elizabeth Smith were arrested in a room on Calhoun street last night and taken before Justice Hays on a charge of prostitution. They pleaded guilty and were fined $5 and costs each, which was paid.

John T. Rodabaugh brings suit in the superior court against Harry Gilbert and Louis Brames to foreclose a mortgage for $300. John T. Rodabaugh is attorney for plaintiff.

In the superior court Henry Minic sues John Henry Pranger, sr., for $100 for conversion. C. A. Hays represents the plaintiff.

The suit of Edgerton vs. Robert Shirley, ex-trustee of the Maumee township school, was brought up in the superior court yesterday and after a long argument, Judge Dawson adjudged the property the charge of the defendant.

The four different suits filed by Oliver S. Hanna on July 3d against the Maumee township schools and its trustee, for lumber alleged to have been purchased and for which notes were given, were argued in the superior court yesterday and four judgments, amounting to $1,917, were awarded the plaintiff.

REAL ESTATE TRANSFERS.

Rhesa Swinney yesterday sold to Louis Rastetter lots Nos. 58, 59, 60 and 61, located in Swinney's addition, for the sum of $4 200.

Wm. O. Bachmann et al. have sold to L. and W. C. Rastetter, lot 57, in Swinney's addition, for $700.

Frederick Rogge sells to George V. Fredenburg, lot 42, in H. B. Reed's addition, for $225.

MURDERER HOLMES.

Canadians Want a Chance to Hang Him.

Will Apply for Extradition Papers and Remove the Brute Back to the Scene of His Crimes.

TORONTO, July 17.—A further search of the premises where the bodies of the two Pitzel children were found will be made in hopes of finding the missing boy, Howard, aged nine, although the detectives are satisfied he was murdered and cremated at Detroit. After the conclusion of the inquest, at which a verdict of murder will undoubtedly be returned against Holmes, Detective Geyer will go to Philadelphia with a warrant issued by the Canadian authorities and a demand for his extradition will be made.

Husband Was False.

KANSAS CITY, Mo, July 17.—Miss Sarah Mead, thirty-two years old, a former school teacher of Greenwich, Conn, who met Dr J. L. Walker, of Des Moines, Iowa, in this city by appointment on June 5 and was married to him on the same day at Kansas City, Kas, has discovered that her husband is false, and that she has been the victim of most cruel desertion. Her husband has left her and, worse still he has taken her gold watch and $1,200 in money, leaving her more than 1,500 miles from home with only $10.

TWO CURIOUS FIRES.

A Refrigerator Burns and An Ice House Destroyed.

The Warm Weather Not Responsible in Either Case—West Side Barns Fired by Incendiaries.

Yesterday was a warm day—so warm, in fact, that the interior of a refrigerator caught fire in the morning and in the evening an ice house was destroyed by fire. The latter made a big blaze. About 8 o'clock the department was called to the west side by an alarm from box 35. The fire was located near the corner of Washington and Van Buren street, where a large ice house owned by W. F. Geller was found to be in flames. Smaller barns on either side—one owned by Mrs O'Brien and the other by Geo. A. Kuntz, were also on fire. It is thought that the blaze was started by an incendiary in Mrs. O'Brien's barn and that a tramp who was seen about the place was responsible Six weeks ago an attempt was made to burn the barn and at that time a bottle of coal oil was found lying on a bunch of hay with some burned matches near by. The total loss of last night's fire will be about $300.

IN THE REFRIGERATOR.

Yesterday morning William Haas, who runs the saloon known as the Nickel Plate, on Calhoun street, was greatly alarmed by smoke which came apparently from beneath the floor. There is no cellar under the saloon and a careful investigation failed to locate any blaze Haas, thinking the place bewitched, ran next door and called in ex Mayor Charles Muhler, who was at first also unable to locate the smoke However, he chanced to go near the refrigerator and was astonished to see smoke issuing from the ventilation underneath. The refrigerator was opened and the mystery was explained. Early in the morning the bartender had been using a lighted candle which was stuck in a cigar box. He left the candle and cigar box in the refrigerator and the door, being accidentally closed, the candle burned down and set the box on fire, which accounted for the smoke. Later in the day the loss was adjusted by Mr. Muhler, John Mohr and Attorney Breen. The terms were perfectly satisfactory.

ON THE ANXIOUS SEAT.

The Board of Public Safety to Meet Tonight.

John Fleischman, of Bloomingdale, Will Likely be Given a Place in the Fire Department.

Tonight the members of the board of public safety will hold another meeting and in consequence some of the Fort Wayne police are on the anxious seat today.

It was predicted last week that a number of complaints had been lodged against members of the force and some of these, at least, will be investigated this evening.

The board will also likely appoint John Fleischmann, of Bloomingdale, to a place in the fire departmant to take the place of Passino, who was recently put on the police force.

PLAIN DRUNK

This morning Officer Flickenger, of the south side, arrested a drunk at the depot. The man had forgotten his name and so was not registered at the police station.

SMALL BOYS SUSPECIED.

Yesterday afternoon word was sent to the police station that two small boys were on West Wayne street trying to sell, for a small sum of money, a pair of gold rimmed spectacles worth probably $12 Officer Hines went out at once on the station house bicycle but the lads were nowhere to be found. Later they went to the Archer Printing Co.'s establishment, where they again tried to sell the glasses. The police were notified but the boys were nowhere to be found. About 8 o'clock this morning Officer Hardendorf saw the two lads on Calhoun street. He was some distance from them and the moment they saw him coming both youngsters ran for their lives down an alley and escaped. It is thought they stole the spectacles. The lads are about ten and thirteen years of age.

THE ELKS' EXCURSION.

A Large Crowd Will Attend--A Good Time Assured.

The Elks will run an excursion tomorrow to Rome City and give a minstrel performance in the evening at assembly hall. The occasion has been largely advertised and it is expected to prove the largest excursion of the season. The Grand Rapids and Indiana railway will run excursion trains from Richmond and Kalamazoo and large delegations have promised to attend from different points in Indiana. Arrangements have been made for three trains to leave Rome City, at 6, 10 and 11:30 p. m. The street car company will have cars at the depot on the arrival of all the trains to convey patrons to all parts of the city. A large number of our prominent citizens will take part in the minstrel performance and there will be more fun at Rome City tomorrow to the square inch than there has been in many days.

A NEW CHURCH.

The United Brethren Build One at Garr Creek.

The new church which the United Brethren people are erecting at Garr Creek, ten miles east of this city, on the Wabash road, is nearing completion, and will be dedicated next Sunday. Rev. A. W. Ballinger, of Calvary U. B. church, this city, will deliver the dedicatory sermon, and three or four 'bus loads of his congregation will accompany him to Garr Creek and aid in the work. The Garr Creek congregation believes in liquidating accounts as fast as they fall due, and there will not be a particle of indebtedness hanging over them when the new building is dedicated. Last night the committee only lacked $75 of having money sufficient to pay for the building and no doubt that sum has been raised ere this. There will be no services Sunday morning in Calvary church, but in the evening Mr. James Trythall will preach.

BARREL BLEW UP.

Curious Casualty at the Fruit House.

Barrel of Wood Alcohol in the Process of Fermentation Explodes—Some Other Casualties.

About 10 o'clock this morning people in and near the Fruit House were startled by a loud explosion. Several of the clerks rushed to the second floor, where it was found that an alcohol barrel had exploded. Henry Moore, a young clerk, had just opened the door of the liquor store room when a barrel half full of alcohol exploded. The barrel was standing in the center of the apartment and the boy was about ten feet off when suddenly, without warning, there was a deafening report and the head of the barrel struck the ceiling. The room was filled with the fumes of the liquor, but as there was no fire about the danger was soon over. Moore was struck in the face by a piece of barrel head but was not seriously hurt. The fire department was called but their services were not needed. The kitchen girls in the Grand Central hotel and the Home restaurant were frightened half out of their wits. The report was almost like that of a cannon.

STRUCK BY A TRAIN.

The westbound local on the Nickel Plate, which left Fort Wayne yesterday morning, struck a man named Felton Pierson, a few miles east of Stony Island. The man was walking along the track, and it is supposed got too close to the train, and was hit by the protruding end of a box car. He was terribly cut about the head, but his injuries are not thought to be fatal. The unfortunate man lives at Hessville, a small station between Knox and Stony Island. Late last evening the injured man was brought to this city and taken to the St. Joseph hospital, where he is now under medical treatment.

BROKE HIS NOSE.

Benny Hake, a small boy, aged about fourteen or fifteen, and who resides on East Washington street, was playing base ball yesterday when he was accidentally struck on the nose and the member fractured. Dr. J. H. Kappel attended the patient.

SERIOUSLY CUT.

Last evening, on East Washington street, while Frank Hursch, a farm hand, was driving a fractious young horse, it ran away. Hursch was thrown out against the curb and a gash three inches long cut on the left side of the face. The wound was a bad one, requiring several stitches. Dr. J. H. Kappel attended.

BALL OF FIRE.

Sunday evening about 10 o'clock the residents of East DeWald street were astonished at a ball of fire which came rolling down out of the heavens, and which burst with a fearful sound. A number of persons were slightly shocked by the electric phenomenon.

OTHER CASUALTIES.

Last evening, at the corner of Main and Harrison streets, a beer wagon came very near colliding with a street car. The motorman was sounding the gong, but the driver of the vehicle evidently did not hear it, and passers-by held their breath. Horses and car were stopped just in the nick of time.

Yesterday afternoon a fine horse owned by Peter Moran was overcome by the heat and fell down. Later it was taken to the barn and a fresh horse procured for the wagon.

A fine horse owned by the United States Express company was yesterday taken very ill and died.

How About

A Baby Carriage for that new baby? Kane's have just received a superior line of new styles which will be sold one-fourth less than other stores can afford to handle them at. Don't miss these great bargains for the next ten days. Also, special low prices on Bird Cages, Trunks, Telescopes, Satchels, Hammocks, Umbrellas, Parasols, Tinware, Wash Boilers, Croquet, Men's White Shirts, Iron Wagons, Velocipedes and Girl's Tricycles. Open nights until 8 o'clock. Jas. M. Kane, 24 Calhoun street.

Wait for the Policemen's Excursion to Rome City, Monday, July 22d. A good time promised to all. Special features of the day will be a swimming match between Officers Strodel and Geogline; also, Sergeant Daseler will ride a bicycle on the water. A match game of ball between two nines composed of police officers in the afternoon. Good music and also a band will be on hand. Come one. Come all. Everybody is invited. 2-tf

Mr. and Mrs. H. C. Meyer, Phil Rauh and sisters, Miss Pauline and Mattie, left yesterday for Rome City to spend some time.

Go to Hillsdale with St Julian council, C. B. L, July 25. 17 7t

ROOT & COMPANY. - - - ROOT & COMPANY.

HARVEST TIME In RETAIL BUYING.

THE GREAT

Mark Down Sale!

IS IT ANY WONDER

That our large store should be crowded from early morning till past closing hours with eager purchasers. Crowded aisles and industrious salespeople keep the thousands in good humor, even when a little patience is needed. Well, if HALF PRICE and NEARLY HALF PRICE on hundreds of articles will not tell, what will?

Note This First.

We are preparing some telling bargains for you in Summer Silks; but they will not be ready before Tuesday morning—drop in then. There will be plenty of Wash and Corded Silks—plenty of Printed Indias and some handsome Silk Crepons. Such values laid out Tuesday heretofore unknown in this city.

Women's Dresses.

It's one of the unpleasant things to lose money. But we're going to do it this time. Going to do it on Duck Suits. Pique Suits, Lawn Suits, Dimity Wrappers, Calico Wrappers, Percale Wrappers and White Dresses.

A lot of Children's Colored dresses, ages 2 to 6 years, we sell at 25 cents each.

White Mitts.

Cream mitts and Black mitts, a line just in, better than the average 25 cent mitt. Cleaner Silk, a Silk that cracks under pressure of the hand, showing you its good quality. These three lines 25 cents.

Parasols.

Parasols, like the best of everything for summer at cost. White Indias and Colored Coachings, plain and trimmed. Rare offerings here this week.

Corn Milk Soap.

What a demand there's getting to be for that delightful toilet soap. We will sell it at 6 cents a cake this week.

Fine Tar Soap,	8c.
White Clematis Soap,	8c.
White Rose Soap,	16c.
Choice Triple Extracts,	25c.

Storm Serges.

No fabric was ever so thoroughly right for outing wear. Black and Navy.

75c Black Serges,	60c.
65c Black Serges,	50c.

MORE TO BE HAD.

Here this week of those elegant Moquette Carpets at 75c. $1.20 Body Brussels Carpets selling this week at 88c. 90c and $1 Tapestry Brussels Carpets, a little line of very choice patterns, at 65c.

The Muslin Underwear Store.

More of those wonderful gowns at the same low prices. Gone through the inspectors hands. Got the full width and length this time too, 58 and 60 inches long and very extra width, 50c, 68c, 88c and 98c.

Those cheap Cambric corset covers and drawers replenished. They are 25c. We make quite a reduction on some fine gowns and skirts.

INFANT'S WEAR.

What you can't find here won't be worth looking any place else for. Long white dresses 50c, 68c, 75c, $1. Short white dresses 50c, 75c, 85c, $1. Infants' long skirts and Infants' short skirts, and we want to call your attention to the handsome line of Embroidered White Flannels, the cheapest lot ever put into the store. Prices 65c, 75c, 85c and $1.00.

HANDKERCHIEFS.

This will be a week of extra values in Ladies', Gentlemen's and Children's Handkerchiefs. You will want to take a lot of these with you on your outing trip.

NEGLIGEE SHIRTS.

We mark them down to make them go. The prices will suit you.

ROOT & CO.

TUMBLE, TUMBLE, TUMBLE.

Cotton Wash Stuffs.

Stuffs that are fine, that will make the eyes bulge out for very wonder,

At 6 1-4 Cents.

We are going to sell all of our 12½ and 15c Dimities, Lawns and Organdies. They are fine. They go ahead of the 12½c Percales we sold at 3c,

At 5 Cents.

We will sell this week four more cases of those elegant 10c and 12½c Plaid Ginghams

At 5 Cents.

This week we will give to our patrons another lot of those choice 10 and 12½c Seersuckers.

38,000 YARDS

of the prettiest Cotton fabrics goes into this sale the store has ever held,

At 6 1-4 Cents.

A great line of pretty Duck Suitings, plain and figured. These was our 12½c ones,

At 6 1-4 Cents.

Plain and figured Crepons that sold at 10c. Jecquard Organdies, that are Organdies, sold at 12½c. Pongees in handsome colorings and neat designs sold at 12½c. Knotted Swiss Muslins reduced from 12½c. Calcutta cloths. All these lovely goods go at 6¼ cents.

At 10 Cents

A beautiful line of plain and printed piques which sold at 15 and 18 cents.

At 15 Cents

All of our fine Pique Suiting that sold at 25 cents.

The immensity of this line of Cotton goods can be easily seen. Yet, early comers will be well paid for the trip to the store.

Many a line of Muslins, Linens, Towelings and Prints will go into this sale. When you come to the store look it all over. - - - - - -

ROOT + & + Company.

To the Ladies of Fort Wayne:—

We wish to announce that the large salesrooms of the new Domestic and White Sewing Machines are still at Mohr's building, No. 19 W. Wayne St. in spite of rumors to contrary.

T. H. McQUILLAN, Agent.

Terms to suit customers.

HOUSEHOLD GOODS.

Cash paid for used Furniture, Carpets and Stoves. Entire Furniture of hotels and private residences a specialty.

BARGAIN STORE,
28 West Main Street.

Arnold's Bromo-Celery.

Splendid curative agent for Nervous or Sick Headache, Brain Exhaustion, Sleeplessness, special or general Neuralgia; also for Rheumatism, Gout, Kidney Disorders, Acid Dyspepsia, Anæmia. Antidote for Alcoholic and other excesses. Price, 10, 25 and 60 cents. Effervescent.

ABC

THE ARNOLD CHEMICAL CO.
151 S. Western Avenue, CHICAGO.
Sold by all Druggists.

FREE DISPENSARY.

Open every day from 8 a. m. to 9 p. m., at the Fort Wayne College of Medicine, 160 W. Superior street. Medicines free to the poor. Patients too sick to come to the Dispensary will be visited at their home. Dispensary in charge of Dr. Alice Hamilton.

BROU'S INJECTION.
A PERMANENT CURE
of the most obstinate cases guaranteed in from 3 to 6 days; no other treatment required, and without the nauseating results of dosing with Cubebs, Copaiba or Sandal-Wood. J. Ferré & Co., (successors to Brou), Pharmacien, Paris. At all druggists.

HUMANE SOCIETY NOTICE.

All parties having knowledge of acts of cruelty to animals or children will greatly favor and assist the Fort Wayne Humane Society by telephoning or writing such information to Officer Schlaudroff, 87 Clinton street. Telephone 5[illegible]

G. W. BOERGER,
REAL ESTATE, LOAN and General Insurance Agent.
City and farm property and merchandise stocks for sale or trade. First-class insurance of all kinds.
215 E. WAYNE STREET.

F. J. ZIMMERLY & CO.
PRACTICAL PLUMBERS.
Gas and Steam Fitters.
135 CALHOUN STREET.

WHOLESOME ADVICE.

For People Whose Stomachs are Weak and Digestion Poor.

Dr. Harlandson, whose opinion in diseases of the stomach is worthy of attention, says when a man or woman comes to me complaining of indigestion, loss of appetite, sour stomach, belching, sour watery risings, headaches, sleeplessness, lack of ambition and a generally run down, nervous condition I advise them to take after each meal one or two of Stuart's Dyspepsia Tablets, allowing the tablet to *dissolve* in the mouth, and thus mingle with the food eaten. The result is that the food is speedily digested before it has time to sour and ferment. These Tablets will digest food anyway, whether the stomach wants to or not because they contain harmless digestive principles, vegetable essences, pepsin and golden seal which supply just what the weak stomach *lacks*.

I have advised the tablets, with great success, both in curing indigestion and to build up the tissues, increase flesh in thin nervous patients, whose only real trouble was dyspepsia and as soon as the stomach was put to rights they did not know what sickness was.

A fifty cent package of Stuart's Dyspepsia Tablets can be bought at any drug store, and as they are not a secret patent medicine, they can be used as often as desired with full assurance that they contain nothing harmful in the slightest degree; on the contrary, anyone whose stomach is at all deranged will find great benefit from the use of Stuart's Dyspepsia Tablets.

The Evening Sentinel.

BY E. A. K HACKETT.

WEDNESDAY, JULY 17, 1895.

TONIGHT.

MASONIC TEMPLE—Clark & Patterson's Hawaiian Show.
TRINITY M. E. CHURCH—Musical Entertainment.
CONCERT—Centlivre Park, by City Band.
PRAYER MEETINGS—At Different City Churches.
LODGES—A. O. U. W., No. 50; Red Men; P. O. S. of A.; Concordia Lodge No. 228, I. O. O. F.

THE long drought was broken last night by a down-pour of rain that lasted for an hour or so. We can stand a good deal more.

OUR merchants take up considerable room in today's SENTINEL with advertisements and it will pay our subscribers to read what they have to say.

THE liberal organs in England declare that Sir William Vernon Harcourt was "floated out on beer." The saloon seems to wield an "influence" in British as well as in American politics.

CHICAGO is claiming a population of 2,000,000. It is one thing to claim to have; it is an entirely different thing to have. Chicago is liable to claim anything.

THE last toll road in Shelby county has been purchased by the board of county commissioners, and all the roads are now free. Wish we could record the same item of news in reference to Allen county.

HON. GEORGE W. STEELE, of Marion, whose name has been mentioned in connection with the republican nomination for governor, tells the Marion Chronicle that it is too early yet to begin gubernatorial speculations. It is almost a year till the convention, says Major Steele, and within that time a candidate's boom may inflate and collapse several times.

SO LONG as the people elect to public office men who live by their political wits alone, just so long will there be oft-repeated charges of corruption and grand jury investigations. Chicago has suffered in this way more than any other city in the country in the last few years, but Chicago is by no means alone in being troubled with men who have secured public office for "what there was in it."

THE strange vicissitudes of fortune are exemplified by the story that the household furniture of Mrs. Kate Chase Sprague is about to be sold for debt. Her property is all mortgaged, and she is hopelessly involved in financial entanglements from which there appears to be no escape. Where she once reigned as a social queen she is now virtually penniless and oppressed with obligations which she is unable to meet. It would seem that there ought to be enough people still living in Washington who remember the services of Samuel P. Chase to the nation to come to the aid of his daughter in her extremity.

Summer Advertising Pays.

An ancient and venerable theory held in high esteem for many years by advertisers in dull seasons, is that there was no use to advertise in dull seasons, that there was no business to be obtained and that, therefore, it was a waste of time and money to try to get it. This was a good theory as long as everybody believed in it. But along came a shrewd fellow who did some thinking out of the rut. He had a new theory. It was that there was always business, that people had to eat things and wear things in summer as well as spring, autumn and winter, and that no matter how much or how little business there was, the wideawake man would get the lion's share of it if all the other men were asleep. He put his theory into practice and it worked beautifully.

The real truth about the matter is that the right kind of advertising pays. It pays all the time, winter and summer, spring and autumn. The man who doesn't advertise is practically shutting up shop. His business gets dry rot. Advertising, when placed in the columns of as widely read medium as THE SENTINEL puts snap and life into trade. It makes business come, and profits pour in. And the wide-awake, progressive, up-to-date, keen business man knows it.

FINE MUSIC.

City Band Concert Program for This Evening.

The following is the program for the concert to be given this evening at Centlivre's park, by the City band:

PART I.

March.....Anthony Wayne
Overture.....Grotesque
Dance.....Goblin's Frolics
Waltz.....Edinburg
Selection.....Just One Night
Gavotte.....Enfant Cheri

PART II.

March.....Old Fort
Piece Characteristique.....Home From the Club
Selection.....Now and Then
Song and Dance.....Sea Nymph
Galop.....Signal

The street car people have had incandescent lamps placed along the path from the street car track to the entrance of the park, so that ladies need fear no inconvenience on account of darkness. The concert will begin at 8 o'clock.

CHILDREN TO MARRY.

Boy of Eighteen and Girl of Thirteen Granted a License at Wabash.

WABASH, Ind., July 17.—Oliver Sills, a lad of eighteen, residing north of this city, accompanied by Mr. Bassinger, appeared at the county clerk's office yesterday and called for a marriage license. On account of his boyish appearance Deputy Ross hesitated to make out papers, but Bassinger came to the rescue, saying: "I have the written consent of his father to the ceremony. The young girl's name is Bessie Bassinger and her age is thirteen. I am her father and want the license issued." Mr. Ross was disposed to question the propriety of the marriage of a boy of eighteen and a girl of thirteen, but Bassinger was determined, and as there was no legal way of evading it, he filled out the license.

Dropped Dead.

ST. LOUIS, Mo, July 17.—Arthur Busch, dropped dead last evening from the heat. Mr. Busch was the son of a millionaire Brewer, of Burlington, Iowa. He was secretary of the Western Rowing association and the St. Louis Turnverein.

$2 90 to Lake Maxinkuckee and return via Nickel Plate road. Tickets good returning until October 31. 156

La Pearl's Big 10 and 20c R. R. Show Coming.

La Pearl's Big 10 and 20c R. R. Show will exhibit two days, Saturday, July 20th, and Monday, July 22d, on old show ground, foot of Calhoun street, giving two performances each day.

You will see more and better gymnasts, acrobats, jugglers, contortionists, trapeze and lady performers, leapers and tumblers than with any other show on earth.

See the great La Pearl children, four in number.

See La Pearl's educated troupe of ponies, dogs and goats.

La Pearl's superb Marine Band; unrivaled for its artistic excellence; the finest musical organization traveling; 24 first-class musicians; will give a noon day street parade and free open concert each day. Remember, two days.

Saturday, July 20th, and Monday, July 22d.

Children under the age of 9 will be admitted, day or night, for 10c. [17-35

The Evangelical Sunday School convention will be held at Linwood Park, Vermillion, O., Aug. 7, and low rate excursion tickets will be available via the Nickel Plate road. Ask agents. tf

Mothers, Be sure and use "Mrs. Winslow's Soothing Syrup" for you children while cutting teeth. It is the best remedy of all. MwSeodawly

To the Traveling Public.

Don't forget the Nickel Plate road's new interchangeable mileage book is good on 24 different lines. Price, $20 00 On sale at depot 156

THE POINT IS

NO SOAP WILL DO THE WORK HALF SO WELL AS

SANTA CLAUS SOAP.

ONE TRIAL WILL PROVE THIS FACT.

SOLD EVERYWHERE.

MADE BY THE N. K. FAIRBANK COMPANY. CHICAGO.

FOR SALE BY ALL DRUGGISTS.

A Prominent Railroader's Remarks.

TERRE HAUTE, May 1, 1894.

Lyon Medicine Co., Indianapolis, Ind.:

DEAR SIRS—I wish to speak a kind word for LYON'S SEVEN WONDERS. During an attack of la grippe, from which I suffered greatly with stomach trouble, loss of appetite and general bad feelings, I was induced by a friend, who said it would remove all these troubles, to try your remedy. I admit I did not have much faith in them, but tried a box, and one box made me feel like a new man and did all my friend claimed they would. I believe them to be a long felt want in the medicine line.

Yours very truly,
J. W. CASKEY,
Conductor Vandalia Line.

P. G. KUTTNER,
Maker of any and all styles of Shirts to order.
Satisfaction Guaranteed
144 Calhoun St.

CHICAGO MUSICAL COLLEGE
Central Music Hall, CHICAGO.
30th Year Opens September 9th, 1895.
Acknowledged the superior Institution of America.
Every facility offered for a thorough course in MUSIC and DRAMATIC ART.
Catalogue Giving Full Information Mailed Free.
DR. F. ZIEGFELD, PRES. CARL ZIEGFELD, MGR.
Applications for the free and partial scholarships will be received to August 10th.
July 11-1mo

Stop Paying Rent.

Get a home in beautiful Lakeside. If you have $100 to pay down you can purchase of me lot 14, 35 or 105 on Edgewater ave., or lot 218 Rivermet ave.; and I will secure you the money to finish paying for lot and erecting your house; to be paid back, principal and interest, at the rate of $1 per hundred per mo. on the amount you borrow. Apply to D. N. Foster. 3-1m

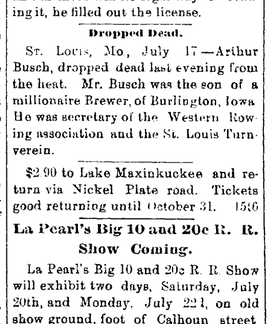

are Pacific in action, as their name implies—
THEY WILL NOT GRIPE
THEY WILL NOT NAUSEATE

Easily taken and results equally satisfactory. They act directly on the LIVER and BOWELS, purifying the BLOOD and removing the CAUSE of disease. They AID DIGESTION, CURE DYSPEPSIA, MALARIA, NERVOUS PROSTRATION, SICK-HEADACHE, CONSTIPATION, Etc., Etc.

THE BEST PILL MADE
Price 25 Cents Per Box
PACIFIC MEDICINE CO., ST. LOUIS, MO.

Are You - Going to - Paint?

TRY OUR - - - Family Paints.

MEYER BROS. & CO., DRUGGISTS.

Sexine Pills — RESTORE LOST VIGOR

When in doubt what to use for Nervous Debility, Loss of Sexual Power (in either sex), Impotency, Atrophy, Varicocele and other weaknesses, from any cause, use Sexine Pills. Drains checked and full vigor quickly restored. If neglected, such troubles result fatally. Mailed anywhere, sealed, for $1.00; 6 boxes for $5.00. With every $5.00 order we give a legal guarantee to cure or refund the money. Address PEAL MEDICINE CO., Cleveland, Ohio.

SOLD BY GROSS & PELLENS, 94 CALHOUN STREET.

The Cheapest place in the City to buy—
CHINA and GLASS.
Chamber Sets $2.50.
1847 Roger Bro. Plated Knives and Spoons.
Lamps, Silk Shades and all kinds of cheap Crockery and at less price than any goods sold at a discount of 10 or 20 per cent.

Ward's China Store,
No. 8 West Columbia St.

SIGN BIG IRON DOG.

You will ride a Bicycle

Of course you will ride. All the world will—fashion, pleasure, business—men, women, children. It takes a while sometimes for the world to recognize its privileges; but when it does it adapts itself promptly. Therefore, you who are in the world will ride a bicycle—a

COLUMBIA

bicycle if you desire the best the world produces; a Hartford, the next best, if anything short of a Columbia will content you.

Columbias, $100; Hartfords, $80 $60; for boys and girls, $50.

POPE MFG. CO., Hartford, Conn.
Boston, New York, Chicago, San Francisco, Providence, Buffalo.

A Catalogue—comprehensive, beautiful—at any agency free, or by mail for two 2-cent stamps. The book tells of all the new Columbias and Hartfords

MORGAN & COMPANY.
Agents for the Columbia and Hartford Bicycles,
Fort Wayne, Indiana.

"The Glory of a Young Man is His Strength."

Richardson's Kola Gum

CONTAINS A CERTAIN PROPORTION OF THE

FAMOUS KOLA NUT OF AFRICA

Used by the Natives because of its WONDERFUL STRENGTH-GIVING and Sustaining Qualities.

This Gum is a Mild Stimulant for Digestion and a Delicious Tonic fo Mental and Physicial Exhaustion Following Severe Exertion.

Ask your dealer for it, or send 5 cents for sample package to Kola Chemical Co., Cleveland, Ohio.

A Treat for the Thrifty Bargains in this Sale that will make the smartest of shoppers delighted and sing us praise, for we have cut prices with a vengeance.

SALE Opens THURSDAY, JULY 18th.

SEMI-ANNUAL ROUND UP!

GREATEST of all SALES

An Unloading Sale of $40,000 worth of Fine Tailor Made Men's wear, Boys' and Children's Clothing, Hats, Caps and Fine Furnishings.

SALE Opens THURSDAY, JULY 18th.

Every Man, Woman and Child in Ft. Wayne, and those within one hundred miles, should attend this Great Money-Saving Sale. A Dollar saved on every Dollar Purchase Made. - - -

A Twenty Day Sale and twenty busy days they must be.

Lehman's U.S.

100 Men's Suits $3.50, worth double.

Men's Suits $5.00, that sold formerly for $7, $8 and $10.

Men's Suits $7.48, that sold formerly for $10, $12 and $14.

Men's Suits $10, that sold formerly for $15 and $18.

Prices on higher grade Men's Suits also cut in two.

TWENTY DAYS ONLY and This Sale Will Mark an Era in Modern Merchandising.

Boys' Long Pants Suits for ages 10 to 19. We have entirely too many—and if price cuts any figure we'll unload.

$5, $6 and $8 Qualities will be sold during this sale at $3.98.

$9, $10 and $12 Qualities will be sold during this sale at $6.

Boys' Short Pants Suits, Jackets and Pants, will be sold from 50 cents to $1. Many suits sold formerly for double sale prices.

COST OR PROFIT NOT CONSIDERED DURING THIS SALE.

Choice of 250 Stiff Hats that sold formerly for $2.50 and $3.00, to close the lot during this sale, will sell them at 99 cents.

STRAW HATS!

Take your pick at just ½ regular prices.

CELLULOID COLLARS 9 Cents; CELLULOID CUFFS 18 cents during this sale.

100 doz. Men's Summer Underwear reduced from 50 to - - - - - - 25c

75 doz. best Silk Neckwear, Tecks, Four-in Hands, etc., reduced from 50 and 75c to 25c

Qualities Remain Unchanged—Prices Cut and Slashed far Below Cost.

Lehman's U.S.

34 and 36 Calhoun St. Foellinger Block.
+ OPEN EVENINGS. +

Lehman's U.S.

At the end of Twenty days we'll be the poorer, but we must raise money and make room for Fall purchases.

Negligee Shirts, the regular 50 cent quality will be sold during this sale at

29 Cents.

Boys' Shirt Waists, best 50 and 75 cent qualities go during this sale at

39c.

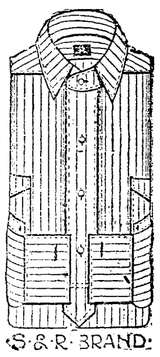

300 pairs of Men's Working Pants, worth $1.00, $1.25 and $1,50, during this sale at

69 Cents.

Any pair of Trousers in our store that sell regularly at $5, $6, $6.50 and $7, during this sale **$3.98.**

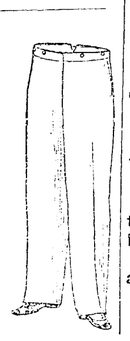

IF YOU HAVEN'T DO IT NOW.

TOMORROW WILL BE TOO LATE.

MAKE-UP-YOUR-MIND

To go with the ELKS to ROME CITY

TOMORROW, JULY 18th, 1895. + +

The best and jolliest excursion of the season. Grand reproduction of the the famous Elk's minstrels in Assembly Hall in the evening. TWO INSTRUMENTAL CONCERTS during the day and a BARREL of FUN thrown in.

Arrangements have been made with the Street Railway Co. to have cars at depot on arrival of late trains.

Make Up Your Mind Quick!

Mrs. Anna Gaze, wife of Ex-Deputy U. S. Marshal, Columbus, Kan., says: "I was delivered of TWINS in less than 30 minutes and with scarcely any pain after using only two bottles of

"MOTHERS' FRIEND."

Sent by Express or mail, on receipt of price $1.00 per bottle. Book "To Mothers" Mailed free.

BRADFIELD REGULATOR CO., ATLANTA, GA.

Sold by all Druggists.

WANTED.

WANTED—A home for a girl seven years old. Corner Rockhill and Prichard streets. tf

WANTED—Strong boy about 16 years old to take care of horses. Call at J. H. Heinrichs's drug store, 210 Calhoun St. 172

WANTED—Those desiring good help to leave their order at 132 East Wayne street. Terms reasonable. Also good girls wanted to fill orders immediately.

WANTED—Man with $250, more or less, can secure legitimate, light manufacturing business, in which there is no risk, nor competition, and from $5.00 to $10.00 daily profits. For personal interview, address, "J. W." care Sentinel. 16-2t

FOR RENT.

FOR RENT—Dwelling, 67 W. Main street. Inquire L. Wolf & Co. 28-tf

FOR SALE—Shetland pony, buggy and harness; half price if sold soon. 85 Calhoun street. 172

FOR RENT—Cheapest rents in the city in the Arcade, central, only 80 feet from Calhoun St. on W. Berry. 4-tf

FOR RENT—One of the most convenient lodge rooms in the city. Good sized and well arranged. Call at Sentinel office. 22-tf

FOR RENT—Very pleasant furnished front rooms, for light housekeeping. Two squares from Postoffice, 54 E. Washington. 16-2t

FOR RENT—One of the most convenient lodge rooms in the city, at 10 and 12 West Wayne street. Good size and well arranged. Call at Sentinel office. tf

FOR RENT—House of seven rooms, at No. 6 Fulton street, natural gas, hard and soft water; also, house of five rooms, No. 601 Calhoun street. Call at 116 Calhoun street. 22-eod tf

FOR RENT—Two large store rooms. A suitable place for a tinner with small capital to do tinning, and carry a small stock of hardware. No competition within six miles. Good surrounding country. Address, Levi Schwartz, Murray, Ind. 17-eod9t

FOR SALE.

FOR SALE—A Crane elevator as good as new. Suitable for a five story building. Enquire this office. tf

FOR SALE—A desirable property on West Washington street. No encumbrances. Address, "M," care Sentinel. 1-tf

FOR SALE—A grocery doing a No. 1 business. Good location. Will sell or trade for desirable city property. Terms reasonable. Address, X, care Sentinel. 24-1m

FOR SALE—Shelving, counters, show cases, gasoline, gas and cook stoves, new folding beds, desks and a full barber shop outfit, at low prices. 246 Calhoun street. 20-tf

FOR SALE—Birds, good singers. Hartz mountain Canaries, Blue Mexican Canaries, Southern Red Birds, Grosbeaks, Bobolinks, and birds of all kinds. Call or address, 97 LaSelle street. 12-1m

FOR SALE—A house with six rooms; full lot, good well, cistern, cellar, barn and buggy shed; grape vines, and fruit trees, no incumberance, twenty minutes walk from Court house. Will sell for $1,000 cash if sold soon. Address G. T., Sentinel office. 16 3t

FOR SALE OR TRADE—Desirable farms, city lots and improved property at bargains; a desirable lot on Indiana avenue, South Wayne, on which I will build a house and sell on monthly payments, $100 cash down; also a nine-room house, near Williams grove, at a bargain; also, money to loan at a low rate of interest. Agent for Fire Insurance. Louis Curdes, roo. 3 3 and 4 Pixley and Long block. a5-tf

FINANCIAL.

MONEY! MONEY! MONEY!

Do you need money to pay rent, taxes, debts?

Do you need money for any purpose whatsoever? If you do you can get it on your household goods, pianos, cows, horses and wagons, bicycles, organs or other such security. Money advanced on vouchers for pay. You can pay it back in weekly or monthly installments to suit yourself. All business private and strictly confidential. You can get the money the same day you apply for it.

Letters addressed to the office will receive immediate attention.

Indiana Mortgage Loan Co.,
Room 5 Foellinger Bl'k. 36 Calhoun St.

PROFESSIONAL.

DOCTOR MARY WHERY
Office and Residence 26 Madison St.
Specialty—Diseases of Women.
Hours: 9 a. m. to 4 p. m. and 7 to 8 p. m.
Telephone 470.

$50 to $50,000 to loan on farm and city property or personal security.
J. F. SCHELL & CO.,
24-25-26-27 Pixley Block.
Fort Wayne, Ind.

C. J. WELKER.

Great Reductions on all Summer Goods.

HOSIERY DEPT.

Children's Tan Hose 9c, worth 15c.
Misses' Tan Hose 19c, regular 25 and 35c quality.
Ladies' Tan Hosiery 12½c, worth 20c.
Ladies' Tan Hosiery 19c, regular 25 and 35c quality.
Ladies' Lisle Hose, Black boot, fancy tops 35c, regular price 50c.

Underwear Department.

Ladies' Vests 4c, worth 8c.
Ladies' Vests 12½c, our 20c quality.
Ladies' Combination Suits 15c, reduced from 25c.
25 doz. Summer Corsets 33, worth 50c.
Ladies' Silk Gloves, Mitts, Laces, Embroideries, Belts and Belt Buckles at cost.

C. J. WELKER.
162 Calhoun Street.
Opposite Cathedral. "Open Evenings."

"Could I have another Glass of that

HIRES' Rootbeer

Give the children as much Hires' Rootbeer as they want. Take as much as you want, yourself. There's no harm in it—nothing but good.

A 25 cent package makes 5 gallons.

The Chas. E. Hires Co., Philada.

$2 90 to Lake Maxinkuckee and return via. the Nickel Plate. Tickets good returning until October 31. 15t6

A CRYING EVIL.

HARRY BOWDEN KILLED

Tramps Murdered Him for the Money He Carried.

The Body Placed Upon the Tracks and Horribly Mutilated by a Train —Other News.

A horrible crime was committed at 10:15 o'clock last night at K. N. tower, on the Pittsburg, Fort Wayne and Chicago road, near Bucyrus, Ohio. Harry E. Bowden, the night operator, was murdered by tramps and his body was placed upon the tracks, about forty car lengths from the tower, where an engine ran over it and severed the head from the trunk. Yesterday was pay day on that portion of the Pennsylvania road and Harry received his money about 6 o'clock, just a half hour before he went on duty. K. N. tower is at the end of the double tracks and is one of the most important telegraph stations on the line. There is scarcely a half hour passes that the operator at that point is not engaged either in receiving or delivering orders, and last night Mr. Bowden was kept busy until 10:15, when the dispatchers in the offices here could not "get him," though they called repeatedly. Fifteen minutes later Engineer Joseph Leeper, of train No. 71, in approaching the tower, saw something lying on the tracks, about forty car lengths from the office, which he at first thought was a pile of cinders. An instant later, however, he saw that the object was a human form and he made an effort to bring his train to a stop. The speed of the train was too great to be overcome in such short space, however, and the engine and tender passed over the body, severing the head and horribly mutilating the trunk and limbs. The engine and train crews immediately removed the body from beneath the wheels when it was discovered that the remains were those of Harry Bowden. He had evidently been murdered, the murderers probably stealing up behind him as he was at work in his office, and striking the fatal blow. The pockets of their victim were then rifled and the body dragged out to the tracks in the hopes of covering up the crime. The remains were turned over to the coroner of Crawford county, who will hold an inquest this afternoon. Afterwards they will be shipped to Crestline for interment.

Harry Bowden was twenty-five years old and unmarried. He was the son of Engineer John Bowden, who now has a run on the eastern district of the Pittsburg road, but who formerly ran into this city and resided here. Walter Bowden, a brother of the deceased, is a telegraph operator in the Nickel Plate dispatcher's office in this city, and went to Bucyrus this morning upon receiving the sad news. Michael O'Ginty, a brakeman on the Pennsylvania road, is a brother-in-law to the deceased. Harry was an exceedingly fine young fellow; sober, industrious and trustworthy. He had been in the Pennsylvania company's telegraph service for several years and was regarded a very efficient operator. The position at K. N. tower is a very responsible one, and the deceased had filled it in a most satisfactory manner. He was liked by all the trainmen and the news of his sad fate will be a great shock to them.

A REMARKABLE RAILWAY CAREER.

General Superintendent J. F. Miller, of the Southwestern system of the Pennsylvania lines, celebrated his sixty fifth birthday yesterday. Mr. Miller was born July 16, 1839, at Ithaca, N. Y. He entered the railway service in 1851 as a freight brakeman; in 1852 he was promoted to be a freight conductor, in 1859 to be a passenger conductor, in 1864 to a train dispatcher, and in the fall of that year he was appointed a trainmaster; two months later he was made general superintendent of the Pittsburg, Cincinnati & St. Louis road, and from September 18, 1864, to September 18, 1890, held the position, when he was appointed general superintendent of the Southwestern system.

BIG BUSINESS IN THE FURNITURE LINE.

Mr. E. B. Caldwell, manager of the Fort Wayne Furniture Co., is at Grand Rapids exhibiting the new line of fancy cabinet ware made by his company. He writes that his sales for the past five days have been $5,000 per day and by the close of the present week he expects his total orders since July 9th to amount to $40,000. He has ordered all departments of the factory here to be put upon twelve hours at once and to be run at their fullest capacity.

BRIEF MENTION.

Nickel Plate Engineer Lindsay is taking a short vacation.

Henry Regel, machinist at the Bass works, is sick and off duty.

Fireman Dougherty, of the Nickel Plate, is taking a ten days' lay off.

H. Welsh, a laborer in Martin Noll's gang at the Pittsburg shops, is sick and off duty.

After an illness of several days, H. Minnich, a painter in the Pittsburg shops, is working again.

Brakeman George Olmstead has reported at the Nickel Plate for duty after a few days' absence.

Andy J. Huber, while engaged in moving a truck loaded with lumber in the Pittsburg plaining mills yesterday, had one of his hands painfully sprained and bruised. He will be off duty several days.

Blacksmith Henry Dryer, of the Pittsburg, is sick.

Henry Shuster, carpenter in the Pittsburg shops, is suffering with rheumatism and is unable to work.

After a week's lay off, Joe Loppe, who steames up engines in the Pittsburg round house, is working again.

Nickel Plate Brakeman W. S. Patton has been assigned to duties in the Burr Oak gravel pit. He went up their yesterday.

Indianapolis Journal: "On the Wabash last week a live stock train was hauled fourteen miles in fourteen minutes."

C. Doehrman, a son of the car builder of the same name, in the east car shops, has taken a position in the Pittsburg planing mills.

H. Rombke, coach painter at the Pittsburg shops, who has been enjoying a few weeks' rest, will resume work next Monday.

Foreman Joseph Slater came home last night, bringing orders from Dayton and elsewhere for a considerable quantity of forgings.

The Pennsylvania employes failed to secure Lakeside park for their ball game, and they will play in Centlivre park next Saturday.

The ministers of Columbus, Ohio, are taking turns in visiting railroad shops at that point at noon of certain days to talk on religious matters.

S. H. Church, superintendent of car records of the Pennsylvania lines west of Pittsburg, will in August visit the Prince of Wales at the latter's invitation.

Andy Delay has succeeded John McVey as night yard master in the Nickel Plate yards. He was formerly assistant day yardmaster, but that office has been temporarily abolished.

John McVey, who was recently promoted from a position in the Nickel Plate yards to freight conductor, made his first trip out in that capacity last night, taking Conductor Elliott's place for a few trips.

Nickel Plate engine 3 came out of the Stony Island shops yesterday and has gone into the through freight service between Fort Wayne and Bellevue, in charge of Engineer Smallwood and Fireman Fullerton.

The high figures at which some of the real estate owners at Louisville hold the property which the Big Four would like to purchase will prevent the company making its terminals at that point up to the original plan.

George W. Vrooman, president of the San Diego, Pacific and Eastern Railway company, is en route east for the purpose of disposing of 100,000 shares of stock of $10 each, the money to be expended in constructing and equipping the road.

On Saturday the Panhandle took into Pittsburg for that market and points on the Pennsylvania road east forty five carloads of cabbage, sixty carloads of melons, thirty-eight carloads of bananas and twenty-five carloads of potatoes.

The Terre Haute car works are now turning over to the Big Four company five freight cars per day, on a contract for 100 cars. This is the capacity of those car works. The Pennsylvania shops in this city are capable of turning out nine or ten cars per day.

Several suits for heavy damages have been begun against the Grand Trunk railway by relatives of persons killed in the collision at Craig's Road, Quebec, a week ago. The property loss was about $150,000, but the claims for personal damages may exceed even that sum.

Travel towards Baltimore continues very heavy, notwithstanding the fact that the date for the Baptist convention is already at hand. Every berth and seat in Pennsylvania train No. 8 was occupied last night. Agent Ross sold fourteen tickets at this point for that train.

Under a new rule of the Central Traffic association party rates may be made for ten to forty-nine people at two cents per mile, and for fifty to ninety-nine people at one and one-half cents. Individual tickets will be issued instead of placing all on one ticket, as heretofore.

William Hamilton, who some weeks ago resigned as head sawyer at the Olds mills to go to Missouri to engage in a similar occupation, has returned here and resumed his old job. During his stay in the west he was sick and he comes back here thoroughly convinced that Indiana is a good place to live.

Engineer Bert Baughman was a caller at the Nickel Plate round house yesterday for the first time in five weeks. The reader will remember that Mr. Baughman had the misfortune to break one of the bones of his instep by a fall, and he has been a cripple ever since. It will require one or two more weeks to complete a cure.

The Nickel Plate led all competitors in carrying east-bound freight out of Chicago last week, when it carried 11,418 tons. The other roads carried tonnage as follows: Michigan Central, 5,980; Wabash, 5,545; Lake Shore, 6,921; Fort Wayne, 9,700; Panhandle, 6,134; Baltimore and Ohio, 5,859; Grand Trunk, 3,570; Erie, 6,364; Big Four, 2,382. Total, 63 573 tons, an increase of 6 927 tons over the preceding week. A year ago, when the Debs strike was in full force, the tonnage amounted to only 4,142.

A. M. Tower, machinist in the Pittsburg shops, had his eyes injured by cinders this morning. Dr. Havice removed the cinders.

A. S. Durnell, who for the past two weeks was at Rome City with his family, resumed his work in the Pittsburg tin shop this morning.

G. F. Miller, tool dresser in the Pittsburg tin shop, and his family will go to Toledo tomorrow morning to spend two weeks with friends.

Several Pittsburg boilermakers are engaged in repairing the heating apparatus in the east car shops. It will require a week's work to complete the task.

Mrs. Jasper Metzer, wife of the Grand Rapids conductor, and her children left this morning for Topeka, Kansas, to be absent two or three weeks.

James Olive, jr., Charles W. Greenick, Charles T. Shoup, Harry McCollem, B. W. Dinius and E. A. Gillett will attend the military encampment at Indianapolis. All are Wabash shopmen.

Views of interesting points at Bawbees are displayed in F. J. Voirol's windows, on Calhoun street, by Council 89, C. B. L., which is getting up an excursion to that point, to be given one week from tomorrow.

District Passenger Agent R. G. Thompson, of the Wabash, has completed arrangements for the Sunday excursion to Toledo, the date selected being July 28. The train will start from Wabash and will pass through this city at 7:15 o'clock in the morning, reaching Toledo at 10 o'clock. On the return trip the train will leave Toledo at 8 o'clock, arriving here about 10:30. The excursionist will have ten hours in Toledo, or he can pass the time at Presque Isle or some other lake resort, just as he pleases. The price has been fixed at $1.50 for the round trip.

August 19th the date!!
Niagara Falls the place!!
Nickel Plate the road!!
Ask agents for schedule of special train and low excursion rates. 15tf

AMBITIOUS WOMEN

MAKE HEROES OF MEN.

She Will Brave Anything for the Man She Loves.

(SPECIAL TO OUR LADY READERS.)

When an ambitious woman loves a man she will spur him to heroic efforts. She will dare with him the rigors of the frozen North, and encourage him in daring dangers almost unsurmountable.

Women are by nature ambitious according to their physical and mental strength. Hope and ambition come with perfect health, but vanish before sickness and despair.

American women are, unfortunately, particularly subject to those painful female diseases that are the cause of so much hopelessness and misery.

Could all women realize the undeniable fact that they suffer unnecessarily, how much brighter life would be!

Lydia E. Pinkham devoted her life to the study of female diseases and their *cause*; and she discovered in the Vegetable Compound an absolute remedy. It succeeds in removing the cause of the trouble.

Women who rely more upon their own natural common-sense, rather than on the theories of their physicians, write to Mrs. Pinkham, at Lynn, Mass., and are soon restored to health.

Here is a living example: "Four months ago I was unable to stand on my feet. I had falling of the womb, kidney trouble, and inflammation of the bladder; the backache and bearing-down pains were dreadful. My physician could give me no relief. A friend said, try *Lydia E. Pinkham's* Vegetable Compound. Well, I did. Oh, if every suffering woman would do the same, they would be cured, cured absolutely and entirely, as I am!" MRS. WM. M. MOREY, 20 Seymour St., Pittsfield, Mass.

MONEY! CASH! MONEY!

You can get it in any amount from $5 up, on your furniture, piano, organ, horses, wagons, etc. Pay it back in any amount, at any time; money advanced on vouchers.

Business transacted privately and confidentially. Letters addressed to the office will receive prompt attention. You can get the money same day you apply. Address and call at

Room 1 Arcade Building.

Albers & Underhill,

Real Estates and Loans.
Office open in evening 7 to 9.

Beecham's pills are for biliousness, bilious headache, dyspepsia, heartburn, torpid liver, dizziness, sick headache, bad taste in the mouth, coated tongue, loss of appetite, sallow skin, etc., when caused by constipation; and constipation is the most frequent cause of all of them.

Go by the book. Pills 10¢ and 25¢ a box. Book *free* at your druggist's or write B. F. Allen Co., 365 Canal St., New York.

Annual sales more than 5,000,000 boxes.

Highest of all in Leavening Power.—U. S. Gov't Report

Royal Baking Powder

ABSOLUTELY PURE

SOCIAL CALENDAR

Which Tells of the Principal Events of the Day.

Interesting Meeting of the Chrystal Literary Society Last Evening —Society News.

Mrs. Treep, of Marion, is the guest of Mrs. Dr. J. M. Shutt.

Miss Annette Gaskins left today for Rome City for a week's outing.

Miss Louise Heller left yesterday for Toledo, to be the guest of friends.

Miss Euretta Bannister is entertaining Miss Addie Favor, of Chicago.

Mrs. Laura Kleine left yesterday for Mansfield, Ohio, to be the guest of friends.

Miss Sadie Wenninghoff has gone to Ohio to visit her grandmother, Mrs. H. Wiemann.

Mrs. Frank Majors, of Maple avenue, will leave tomorrow for a short visit in Rome City.

Miss Hoadley, the hair dresser, is enjoying a two weeks' visit with friends in the country.

Miss Margaret Goshorn, of Thompson avenue, is making an extensive trip through the east.

Mr. and Mrs. O P. Morgan left today for Rome City, where they will occupy their cottage for several weeks.

Mrs. McCoy and children, of Park avenue, leave this week for an extended visit with friends in Chicago.

Mrs. Henry Freistoffer and son, Charles, returned yesterday from Rome City after a two weeks' camping out.

The U. L. and S club will meet with Mr and Mrs. R. H. Young, at their residence, on Murray street, tonight.

Misses Mamie and Hezel McDonald, of Ligonier, are visiting their aunt, Mrs. Samuel Ulrich, 331 South Lafayette street.

Senator and Mrs. J. C. Burrows, of Kalamazoo, spent a few hours here yesterday. They were en route home from the east.

Tomorrow evening Mrs. G. W. Flick and daughter, Mildred, will entertain with a lawn party at their home, in South Wayne.

Miss Mame Walton entertained friends at a dancing party Monday evening in honor of Miss Irene Sweet, of Lansing, Mich.

Mrs. Louis Schmoe, jr., and son, Herbert, and Miss Clara Schmoe went to Hoagland this morning to spend a week with relatives.

Miss Ethel Quigley, of Huntington, arrived in the city yesterday and will leave with Miss Rose Nolan for an outing at Rome City.

Miss Olie Lamson, who has been the guest of Miss Anna Smith, of Lakeside, for the past two weeks, returned to her home in Hicksville, Ohio.

Mrs. G. H. and Miss Ella Judy returned from Altoona, Pa., last evening and will immediately begin preparations for moving to Dayton.

Charles and Percy Olds returned yesterday from Rome City and left today for Warsaw, to be the guest of Miss Edith Widaman for a week.

Miss Kittie Gerard, Rose Grimme and Lena McElfatrick left this morning for Indianapolis, to be gone two weeks, the guest of William Marantz.

Miss Margaret Spencer, of Indianapolis, arrived in the city last evening and is the guest of Miss Rose Rodabaugh, of Washington boulevard.

Mrs. C. L. White, of Fairmont, West Va., and Miss Sallie White, of Chicago, have been visiting their sister, Mrs. J. W. Cromwall, of West Berry street.

The Misses Helen Crosby and Sadie Caldwell will leave next Monday for Petoskey and Bay View, Mich., where they expect to remain about two weeks.

Mrs F. D. Pierce and daughter, Miss Hazel Blanche Pierce, will leave next Wednesday for a two months' visit with Mrs. J. J. Lane, at Zanesville, Ohio

About thirty ladies and gentlemen, most of them employes of the Everett & Doud agency, picnicked at Lake Everett yesterday and had a very enjoyable time.

There will be a lawn social tomorrow evening, from 6 to 10 o'clock, at the residence of Dr. and Mrs. J. W. Younge, corner of Webster and Taber streets, by the Christian church Y. P. S. C. E. and Sunday school. Music furnished by the Y. M. C. A. Mandolin club. All persons are cordially invited to this social.

Miss Leddie, John and Fred Prather, who for the past month were visiting their uncle and aunt, Mr. and Mrs. John T. Leach, left this morning for their home in Columbus, Ind.

Mecheconnechequa Tribe of Red Men, which instituted the lodge at Baldwin, Ohio, have an invitation to a banquet at that place next Saturday. They will go out at noon on 'buses.

This afternoon, at their home on Ewing street, the Misses McPhail charmingly entertained in honor of Miss Kemp, of Chicago; Mrs. Melvin A. Brannon and Mrs. Henry Freeman.

Letters dated from Antwerp on June 30 have been received in this city, telling of the safe arrival of Mr. H. C. Paul and family. They are having a delightful time and report a splendid sea voyage.

The Lafayette Courier says: "Mr. and Mrs. Wood and daughter, Miss Carrie, of San Francisco, and the Misses Hanna and Ray Meyer, of Fort Wayne, are guests of the families of Julius Pottlitzer and Julius Truman."

The Huntington Herald says: "Mrs. John S Gleen and daughter, Miss Annie, went to Fort Wayne this morning on a short visit.—Miss Lillie Couch will visit Fort Wayne friends for a few days, having gone to that city this morning."

Misses Amy and Mary Randall, of Avilla, who have been the guests of relatives in this city for several days, will leave tomorrow for Rome City, where they will be joined by their parents and will occupy a cottage for several weeks.

John Clark, of Ithica, Ohio, and Mr. and Mrs. Penland, of New Paris, Ohio, who came here to attend the funeral of Mrs. Darker, left for their homes this morning. Mr. and Mrs. Charles Hollister, of Covington, Ky., who also attended the funeral, will return home tomorrow.

A merry crowd of South Wayne young people serenaded Miss Julia Wilson last evening, at her home, on Home avenue. They were invited into the house and an informal musical was enjoyed. A violin solo by Miss Rose French added greatly to the pleasures of the evening.

Tomorrow noon a large party of Fort Wayne people will leave via the Wabash for a trip around the lakes. These lake tours are becoming very popular, and Mr. Thompson, of the Wabash, reports the largest lake business this month ever had from this city. Among the party will be Mr. and Mrs. R. W. T. DeWald, Mrs Helen Fleming and family, Mr. and Mrs O. S. Hanna and two children, Miss Mary Smyser and Miss Anna Trenam.

The Ladies of Maccabees will be interested in knowing that Miss Bina M. West, the supreme record keeper of their national order, who has delivered two public addresses in this city, left her home at Port Huron, Mich, last evening for London, England, to attend the world's convention of the Order of Forresters, where she delivers an address. She was accompanied by Miss Edith Boynton, the daughter of Major Boynton, the founder of the Maccabee order, Congressman Lynton and wife and Congressman Aiken and wife, prominent Maccabees. From London the party leaves for a two month's tour through Ireland, Scotland, France, Germany and Switzerland, visiting the most interesting points in all of these countries.

One of the most charming events of the season was a delightful rustic party given at Rome City by the Misses Meegan, at their cottage, "Point Breeze," in honor of their guests, Misses Cecelia Graffe, Edith Phillips and Jennie Campbell. The verandas were artistically decorated in maiden-hair ferns and lillies, and with the Chinese lanterns, presented a fairy like bower, and in a pretty corner the little Misses Frances Dreier and Veiva Graffe served ices, while the strains of sweet music were wafted across the lake, and many hours were whiled away by the merry dancers. Those present were: Misses C. Graffe, E Phillips, J. Campbell, L Dreier, M. McDonald, M. Fox, R. Fox, M. Gilmartin, N. Gilmartin, B. O'Rourke, Messrs. Ralph Chapin, Percy Olds, Charlie Olds, Don Hayden, Will Peters, Ed Gilmartin, Rob Fox, Donald McDonald and Morris Shulze, of Kendallville.

Half Price - -

For WHITE and FANCY VESTS.

200 SINGLE and DOUBLE BREASTED WASH VESTS that are broken in size or else show signs of handling. They're the very best Ducks and Marsielles—the latest patterns.

Choice for ONE-HALF What They Are Marked.

$1.00 ones for 50c.
$1.50 ones for 75c.
$2.00 ones for $1.00.
$2.50 ones for $1.25.
$3.00 ones for $1.50.
$3.50 ones for $1.75.
$4.00 ones for $2.00.
$4.50 ones for $2.25.

They're Very Stylish--look out-of-sight with Black Coat.

CLOTHIERS. Globe

Cor. Calhoun and Main Streets.

25 to 50 - - per cent.

May be saved by buying a Suit for Yourself or Boys now at our Great Clearing Sale.

Bargains in Every Department of Our Great Store.

PIXLEY & CO.

The LEONARD CLEANABLE REFRIGERATORS Take the Cake.

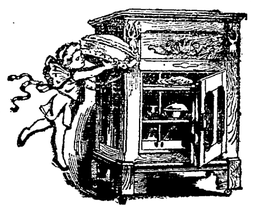

Elegant styles Hardwood Antique finish, warranted not to sweat, and to preserve Ice and Food better than any other; Flues removable for cleanliness, air tight locks, solid Iron shelves, Charcoal filled and paper sheated; six walls to preserve the ICE, Zink lined. The best, the safest, the cheapest--the cheapest, because it saves ice and keeps your provisions cool and fresh. We carry Ice Chests for $4.00 to $49. The largest and most complete line of Refrigerators in Northern Indiana.

Indiana Furniture Co.

166 Calhoun Street. Opp. Cathedral.

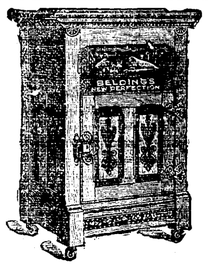

15 Per Ct. Off ON ALL **REFRIGERATORS.**

F. M. Smith & Co.

22 Calhoun St.

WELL DIGGING,

and cistern and well cleaning. All work guaranteed, and prices reasonable. Drop a postal card and I will call.

A. B. ENSMINGER.
No. 34 Oliver St., City.

FOR RENT—Two houses, 8 rooms and bath room, electrical fixtures in all rooms and gas, good barn, all in good shape; rent reasonable to desirable parties. Inquire at 176 Calhoun St. 1-tf

1,000,000 People Wear W.L. Douglas Shoes

HAND SEWED PROCESS. $3.00 BEST IN THE WORLD.

$5.00	$3.00
$4.00	$2.50
$3.50	$2.00
$2.50	$1.75
$2.25 For Men	For Boys and Youths

Wear W. L. Douglas shoes and save from $1.00 to $3.00 a pair. All Styles and Widths. The advance in leather has increased the price of other makes, but the quality and prices of W. L. Douglas shoes remain the same. Take no substitutes; see that name and price is stamped on sole. W. L. Douglas, BROCKTON, Mass. Sold by

ISADOR H. LEHMAN.

New-York Life

Insurance Company.

Assets Over 162 Million Dollars. Surplus Over 20 Million Dollars.

GIVES— One month's grace in payment of premiums during grace insurance in force.
ALLOWS— Reinstatement in case of lapse, under easy conditions.
PERMITS— Perfect freedom as to residence and travel.
DOES NOT— Offer any barrier as to occupation.
HAS NO— Restrictions as to methods of life or manner of death.
IS INCONTESTABLE— For any cause after one year.
GRANTS— Extended Insurance, whether applied for or not.
OFFERS LOANS— On the simplest terms at 5 per cent. interest.
GIVES— Seven distinct options for settlement.
CREATES— A trust fund income with interest—which no other policy does.

Wm. P. COOPER, - Special Agent.
33 East Berry St. Telephone 188.

BUSINESS DIRECTORY

INSURANCE.

JAMES E. GRAHAM, Attorney at Law. Abstractor of Titles. Insurance, Real Estate, Loan, Collection Rental Agent. Room 23 Bank Block.---Fort Wayne, Ind

S. G. LUNKHARD, Insurance, Real Estate and Loans. Aveline House Block.

D. C. FISHER. Insurance, Real Estate, Loans. No. 32 East Berry street. Fort Wayne, Indiana.

D. L. HARDING. Insurance of all kinds and Loans. Room 28 BANK BLOCK. Office Telephone 214. House Telphone 294.

BANKS.

HAMILTON NATIONAL BANK. Capital $200,000. Surplus $225,000. The Hamilton National Bank will pay interest at the rate of three (3) per cent. per annum on certificates of deposit if left four months. President—Charles McCulloch. Cashier—John Mohr, jr.

White National Bank. Capital & Surplus, $225,000. Pays 3 per cent interest per annum on time deposits. Safe deposit boxes for rent at $5 per annum.

PHYSICIANS.

G. W. BOWEN, M. D., Homoeopathic Physician and Surgeon. Office hours for consultation, from 9 a. m. to 5 p. m. Sundays, 9 to 11. Office, No. 15 West Main street, Fort Wayne, Ind. Special attention paid to chronic diseases.

DR. B. GARD—To ladies suffering from ailments peculiar to their sex, may consult me free of charge at my office, 14 West Wayne street. Telephone 865.

DR. G. W. MILLER EYE and EAR. Office Hours: 8-10 a.m., 2-5 and 6-8 p. m. Spectacles fitted. Office 19 E. Washington St

DRUGGIST.

GROSS & PELLENS, DRUGGISTS. Corner Calhoun and Wayne Sts. Phone 186

DENTIST.

J. H. ADAMS, SURGEON DENTIST, 106 CALHOUN STREET. OFFICE HOURS: From 7:30 a. m. until 8:30 p. m.

UNDERTAKERS & EMBALMERS.

KERLIN & BLOOM. Undertakers and Embalmers. Telephone No. 989. 101 Calhoun Street

THE YOUNG WOMEN'S CHRISTIAN ASSOCIATION of Fort Wayne invites the employers and employes of this city to make use of our employment bureau. We endeavor to make this a means whereby women who give good reference can promptly find employment, and whereby employers can be sure of trustworthy helpers. Office hours for applicants, each day from 9 to 11 a. m., at the Y. W. C. A. rooms, 25 West Wayne street. 23-tf

This Paper is Furnished by FISHER BROS., Manufactures and Dealers in Print, Wrapping Papers, Stationery, Twines, Etc., Etc. 125 Calhoun St.

The Perfume of Violets The purity of the lily, the glow of the rose, and the flush of Hebe combine in POZZONI'S wondrous Powder.

LADIES' DON'T READ THIS,

BECAUSE WE WANT YOUR HUSBANDS

To have the pleasure of surprising you with one of our Standard Sewing Machines. The Standard Rotary Shuttle sews 840 stitches with 60 turns less of the big wheel than the vibrator shuttles do. Does it pay to run a slow machine? You won't think so after trying

"THE STANDARD."

Pfeiffer & Schlatter,
38 and 40 E. Columbia St.
Telephone No. 86.

Artistic BOOK BINDING,

In Vellum, Levant, Morrocco, Calf and Russia.

BLANK BOOKS

Of all kinds, with Perfect Flat Opener.

The Binding of Rare and Extra Illustrated Books one of our specialties.

THE FT. WAYNE SENTINEL BINDERY,
107 Calhoun St., Ft. Wayne, Ind.

RIVERSIDE FARM ADDITION.

1 TO 5 ACRE LOTS FOR SALE!

Enquire of Edwin Evans, 174 W. Wayne Street.

COLORADO

Going out there this Summer? If so, let me send you views and information as to resorts—

FREE.

Address S. L. WINCHELL, Cheesman Blk, Denver, Col. June 19-d-w-1m

H. D. WEISELL & SON DENTISTS 34 & 36 Calhoun St.

SCHNEMAN & KLAEHN, Funeral Directors and Embalmers. No. 39 W. Main St. Fort Wayne Ind TELEPHONE—For night call, Nos. 78 and 156; for office, No. 256

J. M. E. RIEDEL ARCHITECT. SCHMITZ BLOCK, 3d FLOOR.

A. HATTERSLEY & SON PLUMBERS, Steam and Gas Fitters. 48 East Main St., FORT WAYNE, IND.

The LONG and SHORT

Of it is that OUR COST SALE of FINE CLOTHING is the big hit of the season. Just think of it! Men's **ALL WOOL** every day suits at $4.80, $5.90 and $7.75, and Dress up Suits at $8.85 and $10.98.

Don't do a thing till you see 'em.

MEN'S STRAW HATS

✣ AT 1-2 PRICE. ✣

GOLDEN & PATTERSON,

LEADERS OF FASHION.

56 CALHOUN STREET. - Opposite Court House.

MONEY TO LOAN

On real estate or personal security. C. F. PFEIFFER, rooms 6 and 7 Bass Block. 2tf

Dan Myers & Son, No. 18 West Berry street, manufacture every flavor and variety of Cream and Ices and make a specialty of supplying parties on short notice. 1215

"Ambrosia" Coffee is for sale by all grocers. Give it a trial. t6

When going to any drug store call for Dan Myers & Son's Ice Cream. 1215

Our best facilities are our men. We have the men because we have the business to keep them. We have the business because we have the men and very best material. If we cannot supply your electrical wants no one in the United States can. Tel. 262.

EDMUNDS & LAW,
16-6t Room 4 Schmitz Block.

Picnics, parties and socials supplied with any variety of Ice Cream or Ices on short notice by Dan Myers & Son, 18 West Berry street. 1215

$5.00

Made by placing an order with us for a Suit of Clothes now.

For the next thirty days will give one-fourth off on all Spring and Fall Suits and Trousers.

THIEME BROS., Tailors,
15-5t **12 W. Berry St.**

The first Niagara Falls excursion of 1895 will be run over the Nickel Plate road, August 19. Ask agents for time and rates. 15tf

Try "Ambrosia," the new 25 cent coffee. 13t6

Low Rates to Linwood Park, Vermillion, O.

Are offered during the summer months by the Nickel Plate road. A delightful summer resort. 15tf

While workmen were digging in the gravel fifteen feet below the surface of the earth at Swinney park, they recently came upon a number of well preserved logs, apparently the ruins of some pre-historic dwelling. The logs were in a very fair state of preservation.

Every member and friend of the Church of Christ is invited to the lawn social at Dr. J. W. Younge's, tomorrow evening.

Every member of the L. A. to O. R. C. is requested to be present at the regular meeting, Thursday afternoon, as there is business of importance to come before the division.

MRS. C. ZIEGLER, Sec.

Linwood Park, Vermillion, O.

A delightful summer resort located on the south shore of Lake Erie. Excursion tickets via the Nickel Plate road offered during the entire summer.

NOTICE.

On account of pay day the BEE HIVE will be open this and tomorrow evening to accommodate our many patrons.

M. FRANK & CO.

Dr. Bowen's office, for one or two weeks, will be at his residence, 232 East Washington.

Hirons' Hay Fever and Asthma Cure

Has cured and relieved many sufferers in Fort Wayne. Price, $1.00 a bottle, at room 3, Schmitz block. 17t6

Good music, good ice cream and a good time at the home of Dr. J. W. Younge tomorrow night. Benefit of Church of Christ.

Victor Coffee retails for 23 cents, Ambrosia for 25 cents and Jamocha Blend for 35 cents per pound. "Pay your money and take your choice." These three Coffees can't be beat. 13t6

The first excursion on the Nickel Plate road to Niagara Falls will be August 19. Ask agents for schedule of special train and rates. 15tf

"Ambrosia" is the best 25 cent coffee sold. 13t6

Mell R. Williams, city editor of the Warsaw Daily Times, was last evening in the city at the Aveline. William Brown, of the same place was also in the city.

$5.67 $5.67

Our Last and Final Cut on

MEN'S ALL WOOL SUITS

Will strike terror to our competition. We are determined to close out our stock of Men's Spring and Summer Suits and offer you now the choice of 400 strictly All Wool Suits that are worth $10. $12 and $13.50, for

$5.67.

We do not offer you two or three patterns or a lot of odds and ends, consisting of one or two sizes to a style, but a complete line of 400 Suits in medium and dark Cheviots and Cassimeres and 30 styles to select from which to make your selection, and we've got the size to fit you in any pattern which you may select.

See Our Window Display.

Sam, Pete & Max.

$5.67 $5.67

OUR ANNUAL MIDSUMMER CLEARANCE SALE

Commenced Wednesday,

Bigger, Better and Greater Values were never announced by a Fort Wayne Dry Goods Store.

July was always a big month with us This month of July will eclipse all previous years in record breaking prices.

Everything in our Spring and Summer stock, positively closed out at cost. We mean at the price paid for the goods.

Calicoes, Muslins, Challies, Percales, Ginghams, Outing Flannels, Dress Goods of every description, Linings, White Goods, Flannels, Hosiery, Gloves, Parasols, Umbrellas, Hdk's, Trimmings, Ladies' and Gents' Underwear, Ladies' Waists, Ladies' and Children's Dresses, Lace Curtains, Window Shades, All Gent's Furnishing Goods.

No matter in what department you buy, everything goes at cost.

Do Your July Trading at the Popular Bargain Emporium.

Mergenthiem's Bazaar

Joe Roberts has discontinued his Harrison street barber shop and will locate at the corner of Calhoun and Jefferson streets.

Mrs. Jennie McClellan, the efficient stenographer in the office of the board of public works has gone to Eagle Lake for a few days' outing.

Nilson, the seven-year-old son of Charles Sampson, was this morning sent to the Reformed Orphan's home by Humane Agent Schlaudroff.

Mrs. Stolz, of Goegline, who was operated on for a twenty-five pound tumor by Dr. Duemling two weeks ago, at the Hope hospital, is now almost well.

The Wabash Plain Dealer says: "Miss Lizzie Hoover, trimmer in the millinery store of Mrs. Malloy, at Fort Wayne, is in the city, spending her vacation with Miss Emma Kendall."

Officers Hardendorf and Foulks, of the day police force, are straining every nerve to see who can sell the most tickets to the policemen's excursion, next Monday. Hardendorf has sold already about seventy-five tickets and Foulks is not far behind.

Jules Parroz, the Frenchman who was almost fatally stabbed by Charles Barcot, on East Columbia street, left for New York city last night, and will go to his old home in France. Since the amputation of his leg Parroz has been living in the county infirmary. Barcot is serving a term in the prison north.

The Ft. Wayne Gruetii-Verein held a business meeting last night and elected the following officers: President, John Weckmiller; vice president, Charles Sollberger; financial secretary, Joseph Bruner; corresponding secretary, Alex Lithe; treasurer, Gottlieb Haller. This society is composed of persons of Swiss nativity and is membership embraces many of the representative citizens of Fort Wayne.

Humane Agent Schlaudroff was kept busy yesterday afternoon driving strolling bands of gypsies out of town and looking after the condition of their horses. In the afternoon a party composed of two men, two women and two children camped near Weil's, on East Columbia street. They had with them two monstrosities, one a cow with two tails and the other a sheep with two heads. The men in the crowd at once got gloriously drunk, and, judging from the amount of bad whisky they drank, no doubt each had more heads this morning than their dual headed sheep. They were en route from Marion to Huntington. Later in the afternoon Mr. Schlaudroff saw another crowd in the western part of the city.

Butter, Eggs, Meats and Flour.

Best Dairy Butter, 16c; Jar Butter, 10c.
Fresh Eggs, dozen, 10c.
Best Hams, 11c; Shoulders, 7c.
Best Grades City Flour, $4 00 bbl.

FRUIT HOUSE.

Miss Irene Sweet, of Lansing, who has been visiting with Miss Maude Biegler, left yesterday afternoon for Kalamazoo, where she will visit friends for a few days before returning to her home.

New Potatoes Down to 90c Bushel.

Georgia Watermelons, 18c each.
Best Nutmeg Melons, 5c, 8c and 15c.
Lawton Blackberries, 12½c quart.
Ohio Gooseberries, 5c quart.
Mississippi Tomatoes down to 6c.
New Wax Beans, 5c quart.
Large Cucumbers, 3 for 10c.

FRUIT HOUSE.

The Evening Sentinel.

WEDNESDAY, JULY 17, 1895.

Branch offices for the sale of THE SENTINEL and where orders for THE SENTINEL and Want, For Sale or For Rent ads. will be received, have been established at the following drug stores:

W. F. Beneke, 443 Broadway.
J. F. Miller, 327 Lafayette.
W. L. Wattemath, 222 East Lewis.
J. D. Lewis, 434 Calhoun.
M. H. Wefel, 312 Hanna.
J. J. Brink, 44 Wells.

OUR TELEPHONES.

Business Office.....No. 173.
Editorial Rooms.....No. 650.

The Weather.

WASHINGTON, July 17.—For Indiana: Generally fair and cooler tonight and Thursday; northerly winds.

Our Thermometer.

8 o'clock	78	degrees
10 "	81	"
12 "	84	"
2 "	87	"

NEWS NOTES.

H. C. Richey, of Auburn, is in the city today.

Attorney John Crowe is outing at Eagle Lake.

C. M. Zimmerman, of Decatur, is in the city today.

C. G. Streeter left yesterday for Cleveland to take a vacation of two weeks.

R. Siemon has sold to Philip Dondero lot No. 110, Hamilton's third addition, for $3,500.

Mrs. George Stengle, of Roseville, Ind., is visiting her sister, Mrs. B. W. Applegate.

Joe Baker, of the United States Express company, is making a two weeks' tour of the great lakes.

Miss Martha Dammeyer, of Indianapolis, who has been visiting in this city, has returned to her home.

Joe O'Rourke has gone to Winchester, Ind., where he has been offered a good position in the base ball team.

Mrs. Charles G. Fox, of No. 80 Taylor street, and daughter, Helen, left last evening for Warsaw for a month's visit.

A number of shade trees over the city were blown down during the heavy wind and rain storm, early this morning.

Hon. William J. Bryan, ex-congressman from Nebraska, will speak on the silver question at the Saengerbund hall this evening.

Miss Blanche Liggett, of Lakeside, will tomorrow picnic a large number of her Sunday school classmates in the grove near Delta lake.

The foundation for the bridge across the St. Marys river will be finished this week. Next week the contractor will begin on the superstructure.

The Huntington Democrat says: "Mrs. James Degrattery and children, of Fort Wayne, are visitors here, guests in the family of Christian Hendricks, on North Lafontaine street. They will visit here several weeks."

✣ THE BOSTON STORE ✣

GREAT ANNUAL CLEARING SALE !

WE SHALL inaugurate the greatest Dry Goods Clearing Sale that has ever taken place in the city of Fort Wayne. It is scarcely necessary to state that everything will be found just as advertised, as our reputation for fair dealing is well enough established, the proof of which is that we never have a poor sale, but on the contrary, they grow larger every year.

It is impossible to mention everything, but we give you below a fair sample of the great reductions we are making.

Dress Goods Dept.

Half Wool Cashmere at 8½c, was 10c.
Double width Cashmere at 10c, was 12½ and 15c.
Double width Plaids at 10c, was 12½ and 15c.
36-inch Cashmere at 17c, was 25c.
36-inch Cashmere at 19c, was 30c.
40-inch all Wool Henrietta at 29c, was 50c.
40-inch all Wool Serge at 29c, was 50c.
45-inch all Wool Serge at 42c, was 60c.
36-inch Novelty Dress Goods at 17c, was 25c.
All 50c Novelty Dress Goods reduced to 31c.
All 50c Plaids reduced to 37½c.
54-inch fancy Serges at 69c, reduced from $1.00.
All Black Dress Goods sold at actual cost.
Every lady should take this opportunity to purchase a nice Black Dress.

Wash Dress Goods.

Challies at 3c, worth 5c.
Lawns at 4c, worth 6¼c.
Organdies at 6¼c, worth 8 & 10c.
Crepons at 8½c, worth 10 & 12½c.
Wool Challies at 12½c, worth 20c.
All 12½ and 15c Sateens reduced to 10c.
All 6¼ and 8c Dress Ginghams reduced to 5c.
All 10c Zephyr Ginghams reduced to 8c.
All 12½c Zephyr Ginghams reduced to 10c.
25 pieces Best Scotch Ginghams at 10c, have sold as high as 25c.
Best French Ginghams at 17c, worth 25c.

Muslins and Sheetings.

Yard wide Unbleached Muslin at 4c, worth 5c.
Yard wide Unbleached Muslin at 4½c, worth 5½c.
Yard wide Unbleached Muslin 5c, worth 6c.
Yard wide Unbleached Muslin, best made 6c, worth 7 and 8c.
Yard wide Bleached Muslin 4½c.
Yard wide Bleached Muslin 6c, worth 7c.
Yard wide Bleached Muslin 7c, worth 8c.
9-4 Unbleached Sheeting 12½c, worth 17c.
9-4 Unbleached Sheeting, 15c worth 20c.
9-4 Bleached Sheeting 18c, worth 22c.
9-4 Bleached Sheeting 20c, worth 25c.

Housekeeping Goods.

8c Ticking reduced to 6c.
10c Ticking reduced to 8c.
18c Feather Ticking reduced to 12½c
50 Bed Spreads, extra large size at 49c, reduced from 75c.
50 Bed Spreads, extra large size at 98c, reduced from $1.25.
All Table Linens, Napkins, Towels and Toweling sold at actual cost.

Lace Curtains and Carpets

Lace Curtains at 48c, worth 75c.
Lace Curtains at 90c, worth $1.25.
Lace Curtains at $1.10, worth $1.50.
Lace Curtains at $1.75, worth $2.25.
Lace Curtains at $2, worth $2.50.
Lace Curtains at $3.50, worth $4.25.
Carpets at 19c reduced from 25c
Carpets at 30c, reduced from 40c
Carpets at 40c, reduced from 50c.
Carpets at 50c, all Wool, reduced from 60c.

Hosiery and Underwear.

Ladies' Hose at 5c.
Ladies' Seamless Hose at 8½c, worth 10c.
Ladies' Seamless Hose at 10c, worth 12½c.
Ladies' Seamless Hose at 12½c, worth 17c.
Wayne Knitting Mills Hose at 19c, worth 25c.
Ladies' fancy striped Hose at 25, 30 and 35c, reduced from 40, 50 and 60c.
Children's Seamless Hose at 8½c, worth 10c.
Children's Seamless Hose at 10c, worth 12½c.
Children's Seamless Hose at 12½c, worth 17c.
Gents' Half Hose in Black and Tan at 8½c, worth 12½c.
Gents' fancy striped Hose at 17c, reduced from 25c.
Ladies' Summer Merino Underwear, short sleeves at 25c, reduced from 50c.
Gents' Balbriggan Underwear at 19c, reduced from 25c.
All 50c Gents' Balbriggan Underwear reduced to 37½c.
A lot of Boys' Waists at 17c, reduced from 25c.
All 37½ and 50c Boys' Waists reduced to 25c.
A lot of Gents' Outing Shirts at 19c, reduced from 25c.
All 50c Gents' Colored Shirts reduced to 37½c.
Ladies' Mitts sold at cost.
Ladies' Waists sold at cost.
All Laces sold at cost.
All Ribbons sold at cost.
All Corsets sold at cost.
Ladies' Handkerchiefs sold at cost.

The balance of Fancy Parasols will be sold at half price.

All Calicoes sold at cost.

All Ginghams sold at cost.

All Shirtings sold at cost.

Window Shades and Curtain Poles sold at cost.

All Chenille Curtains sold at cost.

We are Determined to Beat any Previous Sales we had. The Great Reduction in Prices will do it.

SALE COMMENCED SATURDAY, JULY 13th.

WILLIAM ✣ HAHN ✣ & ✣ CO.

THE BOSTON STORE.

THE - PEOPLE'S - STORE!

Since we inaugurated our system of Semi-Annual Clearance Sales, at the close of Spring and Fall Seasons, previous to inventory, each succeeding sale has totally eclipsed the preceding one. We have made extraordinary efforts to make our sale this year more successful than ever before, and in order to accomplish this, our entire stock has been thrown out at prices lower than ever dream't of before. All thought of cost of goods has been cast aside—Good, reliable merchandise is offered in this sale so cheap that every lady in Fort Wayne will recognize an opportunity for money-saving buying never before presented.

Our Great Semi-Annual Clearance Sale

IS NOW GOING ON AND WILL CONTINUE TILL AUGUST 1st.

SPECIAL NOTICE—It is of course impossible to quote prices on every article in the store. Some departments such as Laces, Ribbons, Fancy Goods, Etc, are not even mentioned, but on every article in every department in the store, whether advertised or not, great reductions have been made.

LINEN DEPARTMENT.

Prudent Houseksepers will find in these reductions a grand opportunity for money saving.

Domestic Department!

Muslins!

5 Bales 36-inch Unbleached Muslin reduced from 5c to 4c yard.
All 6c Unbleached Muslin reduced to 5c yard.
All 7½c Unbleached Muslin reduced to 6c yard.
5 Cases Fine Bleached Muslin reduced from 7½c to 6c yard.
All Lonsdale, Fruit of Loom and Hill Bleached Muslin reduced to 7c yd.
50 Pieces Outing Cloth reduced to 4c yard.
All our regular 8½c Outing Cloth reduced to 7c yard
All best 10c and 12½c Outing Cloth reduced to 8½c yard.
All Check Shirting reduced from 10c to 7c yard.

Sheetings!

50 Pieces 9 4 Brown Sheeting reduced from 19c to 12½c yard.
All 20c Sheetings reduced to 17c yd.
All 25c Sheetings reduced to 20c yd
All 28c and 30c Sheetings reduced to 23c yard.

Curtain Department!

All our 12½c and 15c Figured and Dotted Swiss Muslin reduced to 10c yard.
All 20c Curtain Goods reduced to 15c yard.
All our Fine Swiss Muslins and Madras Curtain Goods, which were 25c, reduced to 19c yard.
100 Pair All Chenille Portiers reduced from $2.75 to $2.19 pair.
150 Pair All Chenille Portiers reduced from $3.75 to $3.19 pair.
Our entire stock of Finest Chenille Curtains reduced from $10 and $12.50 to $7.50 pair.
100 Pair Lace Curtains reduced from 75c to 59c pair.
50 Pair Lace Curtains reduced from $2 to $1.19 pair.
All $5 and $6 Lace Curtains reduced to $3 90 pair.
All Shades, Rugs, Tapestries, etc., greatly reduced in price.

Black Dress Goods.

25 Pieces All Wool Serge reduced from 39c to 25c yard.
50 Pieces All Wool Henrietta and Serges, 46 inches wide, reduced from 50c to 35c yard.
All our Fine Imported Novelty Black Goods and Serges reduced from 75c to 59c yard.

Towels!

50 Dozen Cotton and Linen Damask Towels reduced from 7c to 4c each.
100 Dozen All Linen Towels, extra size, reduced from 10c to 8½c each.
100 Dozen All Linen Towels, Huck and Damask, reduced from 17c and 20c, to 12½c each.
All our Fine Damask Towels reduced from 25c and 30c to 19c each.

Crashes!

150 Pieces Cotton Towelling reduced from 5c to 3c yard.
All Our 8½c Linen Crash reduced to 7c yard.
All our 10c Linen Crash reduced to 8½c yard.
All 15c and 12½c Crash reduced to 10c yard.

Table Linens!

25 Pieces Turkey Red and Unbleached Table Linen reduced from 30c to 21c yard.
Our entire line of 50c and 59c Table Damask reduced to 39c yard.
Our entire line of 75c and 87½c Table Damask reduced to 59c.
All our Finest Table Damask reduced from $1 and $1.25 to 75c and $1 yd.
Great reductions on Napkins, Table Sets, Bed Spreads, Etc., Etc.

CLOAK DEPARTMENT.

The greatest bargains Fort Wayne ever saw are offered in this department. Read every item.

THE GREAT FINAL MARK DOWN.

All Ladies' Capes which sold at $3 to $3.90, reduced to $1.98 each.
All $5 and $6.50 Ladies' Capes reduced to $2 90 each.
All $7.50 and $8.90 Capes reduced to $5 each.
Our entire stock of Finest Ladies' Capes, richly made, which sold from $12.50 to $20, reduced to $7.90 each. Not an old style in the lot—All the latest season's productions at less than half price.

Ladies' Suits!

All our $5 Cloth Suits reduced to $3.90 each.
All $7.50 Cloth Suits reduced to $5.90 each.
All $8 90 and $10 Suits reduced to $7.50 each.
Better qualities reduced in same proportions.

Children's Dresses!

All our 50c and 59c Children's Dresses, all sizes, reduced to 39c each.
All 75c Children's Dresses reduced to 59c.
All $1¼ and $1.25 Children's Dresses reduced to 75c each.

Ladies' Wrappers!

All our $1 Wrappers reduced to 75c each.
All our $1 25 Wrappers reduced to 98c each.
All our $1 50 Wrappers reduced to $1.19 each.

Wash Suits!

Ladies' Wash Suits reduced to 89c each.
All $1 69 Duck Suits reduced to $1 29 each.
All $1.98 Duck Suits reduced to $1 48 each.

Ladies' Waists.

200 Ladies' Lawn and Percale Waists reduced from 50c to 25c each.
All our 50c Laundried Waists reduced to 39c.
All our 75c Ladies' Waists reduced to 59c.
All our $1 Ladies' Waists reduced to 75c each.
100 Ladies' Wash Silk Waists reduced from $3 and $3.50 to $1.50 each.
100 Ladies' Taffeta and Jap Silk Waists reduced from $5 and $6 to $2 90 each.
Our entire line of Silk Waists which were $7 50 to $10 00, reduced to $4.98 each.

Colored Dress Goods.

50 Pieces Fancy Brocade Dress Goods reduced from 19c to 12½c yard.
75 Pieces 40-inch Novelty Mixtures, Scotch Plaids, Etc., which were 29c, reduced to 19c yard.
Our Entire Stock of All Wool Fancy Mixtures, Scotch Cheviots, which were 39c and 50c, reduced to 25c yard.
Our Entire Line of 50c Dress Goods reduced to 39c yard.
All our 75c and 79c Novelty Dress Goods, Silk Mixtures, Etc., reduced to 50c yard.

Wash Dress Goods.

300 Pieces Figured Challies, reduced from 5c to 2c yard.
100 Pieces Fine Figured Lawns, Organdies and Pongees, reduced from 10c to 7c yard.
Our Entire Stock of Fine Dimities, Organdies, Piques, Ducks, the season's prettiest productions, which were 12½c and 15c, reduced to 10c yard.
Figured and Dotted Swiss Muslins at 15c, 17c, 20c, 29c and 30c—about half previous prices
All Wool French Challies, reduced from 39c and 50c, to 25c yard.

SILK DEPARTMENT.

Most remarkable reduction here.
25 Pieces Figured China and Surah Silks, reduced from 39c to 15c yard.
3000 Yards best Kai-Kai Wash Silks, the 39c and 50c kind, reduced to 21c yard.
50 Pieces Figured India Silk, Check Taffeta Silk, etc., reduced from 50c and 59c, to 35c yard.
Our entire line of fine Stripe Taffeta, Broche and Fancy Taffeta Silk, reduced from 75c and 85c, to 59c yard.
Our entire stock of Cheney's best Figured and Brocade Silks, Plaid Taffeta Silks, Etc., which sold at $1 00 and $1.25, reduced to 69c yard.

Underwear and Gent's Furnishings.

150 Dozen Ladies' Ribbed Vests, worth 7c, reduced to 4c each.
100 Dozen Ladies' Ribbed Vests, reduced from 10c, to 7c each.
75 Dozen Ladies' Ribbed Vests, reduced from 25c, to 15c each.
50 Dozen Men's Balbriggan Underwear, reduced from 50c, to 39c each.
50 Dozen Men's Fine French Balbriggan Underwear, reduced from $1.00, to 59c each.
10 Dozen Childrens' Waists, slightly damaged, 25c goods at 5c each.
100 Dozen Men's Half Hose, reduced to 6 pair for 25c.
100 Dozen Men's Mixed Half Hose, reduced from 10c. to 4c pair for 25c.
Pure Lamb's Wool Sweaters, worth $3 00, reduced to $1.69.
All Children's Underwear, Suspenders, Etc., Etc., greatly reduced in price.
All our 50c Negligee Shirts reduced to 39c each.
All our $1 00 Negligee Shirts reduced to 75c each.
All ou 15c Summer Neckwear reduced to 10c each.
All our 25c Neckwear reduced to 19c each.
All our 50c Neckwear reduced to 35c each.

Calicoes and Ginghams.

Best Shirting Prints reduced to 4c yard.
Our Entire Stock of Best Fancy Prints, Silver Grey, Black and White and Indigo Prints, all reduced to 5c yard.
150 Pieces Fine Dress Ginghams reduced from 8½c and 10c to 6¼c yard.
All our Best Dress Ginghams reduced from 12½c and 15c to 10c yard.

Parasols and Umbrellas.

100 English Gloria Umbrellas, reduced from 79c to 50c each.
150 Twilled Silk Umbrellas, worth $1.25, reduced to 89c each.
All our $1 50 Umbrellas reduced to $1 19c each.
Our Entire Stock of Fancy and White Parasols closed out at about half price.

Notions.

Buttermilk and Glycerine Soap reduced to 9c box.
Genuine Cosmo Buttermilk Soap reduced to 17c box.
Finest Triple Extract Perfume reduced to 25c ounce
100 Hammock Pillows reduced from 50c to 35c each.

Corsets and Embroidery.

100 Pieces Black Embroidered Flouncing reduced from 50c to 15c yd.
5,000 Yards Fine White Embroidery reduced from 20c to 12½c yard.
2,500 Yards Fine White Embroidery reduced from 25c and 30c to 19c yard.
All 75c and $1 00 White Embroidered Flouncing reduced to 59c yard.
Our 50c Summer Corsets (equal to those usually sold at 75c) during the sale at 39c each.
Greatly Reduced Prices on Muslin Underwear, Children's Caps, Etc.

Hosiery.

50 Dozen Ladies' Fancy Stripe Hose reduced to 10c from 15c a pair.
Our Entire Line of Ladies' and Children's Fast Black, Wayne Knit and Fancy Hosiery, reduced from 25c to 19c a pair.
75 Dozen Children's Fast Black Ribbed Hose reduced from 25c to 15c pair.

Book Department.

1,000 Cloth Bound and Paper Novels, reduced to 8c each.
500 Oxford 12 mo. reduced from 25c to 19c each.
500 Home Library reduced from 50c to 39c each.
All better books greatly reduced in price.

REMNANTS OF ALL KINDS OF GOODS AT ABOUT HALF PRICE.

REMEMBER, SALE COMMENCES SATURDAY, JULY 13th AND CONTINUES TILL AUGUST 1st.

ONE PRICE TO ALL. **THE PEOPLE'S STORE.** BEADELL & COMPANY.

OFFICIAL REPORT.
George P. Rowell & Co., the leading authority on newspaper information, says: "The Fort Wayne Sentinel, published at Fort Wayne, has the largest circulation accredited to any daily in Indiana, outside of Indianapolis."

The Fort Wayne Sentinel.

Do not wait until Tomorrow.
Read Latest News
in the Sentinel Today.

ESTABLISHED 1833. WEDNESDAY, JULY 17, 1895. PRICE TWO CENTS.

THE
Philosophy of It

Given, a knowledge of the people's wants, what is necessary to supply them? Answer:

(1) A close eye on all the manufacturing centres of the world.

(2) Ability to discriminate between good and bad productions and to select only the former.

(3) Unlimited cash capital with which to buy at the low figures that Cash always commands.

As we fulfill all the above requirements it's easy to understand why we can make our prices low to you.

MUSLIN
UNDERWEAR.

Hot days, cold days, every day, busy as bees saving Fort Wayne the worry of home sewing, saving them part of the cost they have counted for Underwear, giving them more exquisitely trimmed garments than they would have patience to make.

GEO. DeWALD & CO.

NEW YORK HAIR BAZAAR.

—DEALERS IN—

FINE SELECTED HAIR GOODS.

We make a specialty of the finer styles and, say, quality, the best materials. Our Ladies Hair Dressing Parlors are modern with all conveniences.

The PURPLE DYES, COSMETICS, FACE POWDERS and Toilet articles on sale.

MISS E. C. RODENBECK,
39 E. Washington Street.

LOANS! LOANS!

Ten Thousand Dollars

To Loan in Sums of

$10, $15, $20, $30, $50, $100, $200,

Or any amount you may wish, on furniture, pianos, organs, cows, horses and wagons, bicycles, store fixtures, machinery, storage receipts, or any other available security.

Everything left in your possession undisturbed and you still have the use of the money. You can pay it back in weekly or monthly installments as you may find it most convenient.

All business strictly private and confidential.

Loans made the same day you apply for it.

Letters addressed to the office will receive immediate attention.

Real Estate Loans made also.

INDIANA MORTGAGE LOAN CO.,
Room 5 Foellinger Block.
36 Calhoun Street.

JUST AS
A FLYER!

Commencing tomorrow we shall offer one hundred White Enameled Iron Beds, Brass Trimmed and full size, well worth $10 each,

For $4.95.

They are indestructable, pretty easily kept clean and all the rage at such a price they ought to create a sensation.

SILK LAMP SHADES.

Special sale of Silk Lamp Shades. See them in our Court St. Window.

FOSTER'S.

Clearing
Sale
In Our
Tailoring
Departm'nt

All $40.00 and $38.00 Suits at $25.00
All $32.00 and $30.00 Suits at $20.00
All $25.00 and $23.00 Suits at $17.00
All $12.00 and $10.00 Trowsers at $8.00
All $8.00 Trowsers at $6.00.

All the Latest Novelties in this Sale.

Terms--CASH, in this Sale.

J. G. THIEME & SON.
COLUMBIA and CLINTON STS.

THE SILVER DEBATE.

Horr and Harvey Continue Their Discussion at Chicago.

The Two Contestants Spend Their Time in Talking About Primary Money—The First Day.

CHICAGO, July 17.—After the opening speeches in the Horr-Harvey silver discussion had been made yesterday afternoon, the debate proper began by Mr. Horr criticising Mr. Harvey's unauthorized use of Chicago business men's names, attributing to them statements which they never uttered, merely for the sake of allegory instead of using the names of fictitious persons.

Mr. Harvey replied that he had used these names simply for the purpose of adding interest to his book and illustrating his thoughts more forcibly.

The contestants discussed at some length the definition of money. Coming to the money system of the United States, Mr. Horr said: The first law that was ever passed in this United States upon the subject of money was on the 6th day of July, 1785, that was two years after the subject had been discussed in every shape and form by the people and press of the United States. Congress then said, and I will say the exact words: "And on the question that the money unit of the United States of America be one dollar, the yeas and nays being required by Howell, the only member answering yea, it was resolved that the money unit of the United States of America be one dollar.

"Resolved, That the smallest coin be of copper, of which 200 shall pass for $1.

"Resolved, That the several pieces shall increase in decimal ratio."

That was the first action taken by the American congress. They first fixed the unit, that is the name of the thing that should be used as the measure of value, deciding that it should be called one dollar, and that the smallest divisible of that should be the half cent piece, that it should becopper, and that it should take 200 of them to make a unit. That was the first effort of the new government to establish a monetary system. Now, everyone will say they had not yet stated at all what the dollar should consist of, except that 200 copper cents should be out of them and that was the first unit of measure that congress established. This is all the law there has ever been on the subject, and all that has ever been said about it anywhere [Applause] So we had as the first money of the daddies of copper, no doubt about it. Now comes the next important legislation upon the subject:

"Resolved, That the standards of the United States of America for gold and silver shall be eleven parts fine and one part alloy."

Originally that was the weight of alloy in all coins of the United States. Afterwards we reduced the alloy so that it was one part to ten."

Mr. Harvey—As to what Mr. Horr says about copper used as money during the continental days preceding the adoption of the constitution is too trivial to be used in this argument. At the time our constitution was framed the details governing the concurrent coinage of the two metals in our financial system was under discussion in committees between the statesmen of that period. So while these details were left to congress after the adoption of the constitution, the bimetallic system was provided for in the constitution. Article 1, section 8, says: "Congress shall have power to coin money, regulate the value thereon and of foreign coins." Section 10 says: "No state shall coin money or make anything but gold and silver coin tender in payment of debts." It says gold and silver, not gold or silver. This is the constitution. The states surrendered to congress the right to seperately coin money, but expressly retained the right to the use of silver and gold as money, neither as token money, obe representing the other as silver as now coined, representing gold, but both as money, in their own right. Congress in good faith with the states had no more right to demonetize one of these metals than it has to demonetize both of them, without consent of the states. The men who formed the constitution then proceeded to give it the construction intended. They gave to both metals equal dignity, equal rights, except to make the dollar of silver and it the unit of value, in which the value of gold would be measured, but with the concurrent coinage with silver they gave both metals free and unlimited coinage. Both were given full and unlimited use in the payment of debts. There was no discrimination made in the use of the two metals except that the unit of value was to reside in the silver dollar and that gold coins were to be of the value of so many silver dollars. Alexander Hamilton recommended two units, one to be made from gold and one to be made from silver. Hamilton's suggestion for two units, a gold and a silver unit, was not accepted by congress, and only the silver unit was provided for in the act of 1792.

Mr. Horr—What I say is that when they parsed that law they intended to establish bimetalism in the United States. They did not fix the silver dollar as unit of value—there is no doubt about it. And they also fixed of what gold coins should consist and their number of units and they defined the ratio between the two metals. Consequently when they fixed the ratio of 15 of silver to 1 of gold there were two standards, a gold standard and a silver standard. We did not use the gold standard at all up to 1833. You can pass law as to a standard and the people can annul it in spite of all the statutes in the world. The people adopt the currency they wish to use, and they cannot legislate them out of the habit, either. They undervalued gold. The gold dollar was worth more under the first mintage than the silver dollar, consequently we did have, and he is right about it, the silver standard in this country up to 1834 legally, a man could pay any debt by tendering the ten units of value in gold coin, but the people did not tender it because the silver dollar was cheaper, and they could get ten silver dollars for less labor, less everything, than they could for gold, consequently gold left the country.

Mr. Harvey—Now, why was silver made the unit of value by that act? This was the government of the people, with its organic law, its financial policy and its statute laws intended to promote the interest of the many poorer people. Silver was the money of the plain people. How did they favor it? They made it the unit, the thing in which gold was to be valued. Silver coins were not to be recoined or changed. Silver, the people's money, would be treated as sacred; the unit would be undisturbed.

Mr. Horr—I want to say here, the question of unit has not been disposed of today. I am not through with it, as he has taken so much time. I want to give a word as to why they recoined gold instead of silver. The reason was because we were on a silver basis and did not intend to disturb the relation of money to the business of the country. Gold had not been used and they purposed to put the gold dollar so that it would equal the silver dollar, the one we had been using and the one under which contracts had been made, and so they resolved to cut down the gold dollar to make it equal with the one which the people had been using, and that is the reason and the only reason.

Here ended the first day's debate.

SIGHT SEEING TOUR.

Christian Endeavor Delegates Visit the Pine Tree State.

Neat Boat Ride Thence at Portland and Hearty Welcoming Addresses in Behalf of the City.

PORTLAND, Maine, July 17.—Sixteen hundred Christian Endeavorers, including the Ohio and Missouri delegations, arrived here this morning from Boston on their way to the White mountains. In William church, the triplicate of the Boston Tremont tabernacle, a brief service was held at which Rev. W. F. McAuley, of Ohio, presided. Neal Dow, upon being introduced, was greeted with applause. He spoke for ten minutes his remarks being confined principally to welcoming the Endeavors to the city. At noon the delegates left for Mt. Washington on a special train.

The Western Union Telegraph company will go right ahead and put up the wires for their telegraph messenger service until enjoined by the board of public works. It is a freespasser of the Western Union service. Hundreds of letters have been pouring in on Manager Perry condemning the action of the board.

A CLEAR CASE

Of Selling Shoes at Less Than Cost.

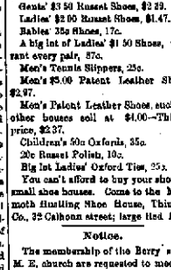

Thing & Co. will sell 500 pairs Ladies' $1.25 Juliet Oxfords at 87c.

Gents' $3.50 Russet Shoes, $2.29.

Ladies' $2.00 Russet Shoes, $1.47.

Babies' 35c Shoes, 17c.

A big lot of Ladies' $1.50 Shoes, warrant every pair, 87c.

Men's Tennis Slippers, 25c.

Men's $3.00 Patent Leather Shoes, $2.97.

Men's Patent Leather Shoes, such as other houses sell at $4.00—Thing's price, $2.97.

Children's 50c Oxfords, 35c.

20c Russet Polish, 10c.

Big lot Ladies' Oxford Ties, 25c.

You can't afford to buy your shoes of small shoe houses. Come to the Mammoth Handling Shoe House, Thing & Co., 32 Calhoun street; large third floor.

Notice.

The membership of the Berry street M. E. church are requested to meet at the church Thursday evening, at 8 o'clock, to vote on the question of church consolidation. Bishop W. X. Ninde, of Detroit, Mich., will be present and participate in the discussion. Let every member of the Berry street church be present and vote, without fail.

F. L. SIMMON, P. E.
C. C. CREGER, Pastor.

"Ad-Staggerator" is the title of a book just issued by Nelson Chesman & Co., St. Louis, Mo. It contains about 250 "catchy" illustrations, applicable to advertising different articles. Nicely printed, in convenient form. Price 25 cents.

LOOTED HIS HOME.

The Escapade of a Wealthy Merchant's Clerk.

While His Employer is Away for the Summer, He Gives up Everything and Skips With the Housekeeper.

CHICAGO, July 17.—Morris Cottingham and Mary Ann Boyd, of Jersey City, were arrested in this city last evening and locked up awaiting the arrival of Jersey City officers. The police recovered $3,000 worth of property, consisting of jewelry and household goods which, it is said, belong to Samuel Hemingway, a wealthy merchant of Jersey City.

Cottingham was employed in Hemingway's store as chief clerk, while the Boyd woman has been employed in the family for more than twelve years as housekeeper. Mr. Hemingway went to Oceanic, a New Jersey summer resort, and left his residence in charge of his housekeeper, his wife being dead. When he returned he found his home wrecked and the housekeeper missing. Even the carpets had been torn up, and rugs, lace curtains and his dead wife's dresses and jewelry had been carried away. Morris Cottingham was also missing from his place in the store and Mr. Hemingway learned that his clerk and housekeeper had removed the property just before his return.

NEW YORK, July 17.—Samuel Hemingway, a retired Jersey City merchant, left his home in that city two weeks ago to open his summer home in Oceanic, N. J. He instructed Mrs. Mary Ann Boyd, a young widow, his housekeeper, to follow the next day. She failed to arrive and Mr. Hemingway returned to Jersey City to find that Mrs. Boyd had disappeared, and, as he alleges, had taken money, jewelry and other articles of value. Morris Gottingham, who had been employed as a clerk by Hemingway, was also missing and Mr. Hemingway suspected that they had eloped.

BAD INDIANS.

They Are Committing Depredations in the West.

CHEYENNE, Wyo., July 17.—Governor Richards received a telegram last night signed by the justice of the peace and constable of Meyville, in the Jackson Hole district, saying: "Nine Indians arrested; one killed; others escaped. Many Indians reported here threatening lives and property; settlers are moving miles away. Want protection immediately. Action on your part absolutely necessary."

Governor Richards forwarded the message to the secretary of the interior and asked him to take immediate action. The governor says the entire trouble can be stopped by the secretary of the interior instructing the Indian agent at Fort Hall, Idaho, to send out his Indian police to rail in all hunting parties of the Indians who are in Wyoming. If it becomes necessary to send state troops to that region, companies will be sent from Evanston and Lander.

BUFFA, Neb., July 17.—Diligent inquiry cannot elicit what had become of the men captured by the Keyapaha vigilantes Sunday. The band passed through Fairfax last evening, going west, stating it was their intention to proceed as far north of Springview before crossing the state line.

There is little doubt now that the rustlers will never reach Springview, as should they be turned over to the authorities it would necessarily make trouble for Arapeker, who owns the cattle, as they were being herded on the Indian reservation, contrary to the instructions from the Indian department. The vigilants told Dan Hall, a Holt county stockman, that a meeting would be held in State Line tonight, at which all the members of the old vigilant committee would take part, and the rustlers would be tried according to the customs of their regulation, which would abide by the decision of the majority.

NICHOLSON LAW ENFORCED.

Saloonkeepers Compelled to Remove Their Screens.

GARRETT, Ind., July 17.—The mayor and city marshal visited all the saloons yesterday and ordered the keepers to remove all obstructions to the view from the sidewalk, in accordance with the provisions of the Nicholson liquor law. The saloonkeepers yielded a sullen compliance, and in the afternoon men could be seen sawing away expensive partitions and burning paint from the windows. Today a clear view of the interiors of all the saloons can be had from the sidewalks. The saloon keepers threaten to retaliate by invoking the Sunday law against soda water and ice cream saloons.

TERRIFIC GALE.

Storms do Much Injury to Fruit in Michigan.

DETROIT, Mich., July 17.—Specials from St. Joseph, Benton Harbor and other points in the fruit belt of western Michigan, report a terrific gale early this morning, the wind reaching the velocity of seventy miles an hour. Many small buildings and forest and fruit trees were blown down and thousands of bushels of apples, pears and peaches blown from the trees. A heavy sea is running and much society felt for small boats. A sharp outlook is being kept along the shore.

Judge Hammond Weds.

MEMPHIS, Tenn., July 17.—Judge E. S. Hammond, of the United States district court for the western district of Tennessee, was married at St. Mary's Episcopal church this morning to Mrs. Margaret Wilshire. The ceremony was performed by Rt. Rev. T. F. Gailor, assistant bishop of Tennessee. United States District Judge Chas. D. Clark, of Chattanooga, acted as best man, and the bride was given away by United States Senator-elect E. C. Walthall, of Mississippi. The bride is a handsome lady on the sunny side of forty and has achieved a reputation as a teacher of elocution. The church was crowded with society people.

WIND AND RAIN STORM.

Anderson the Scene of Its Greatest Fury.

Houses Unroofed, Trees Uprooted and Crops Leveled and in Some Places Totally Destroyed.

ANDERSON, Ind., July 17.—This section was again visited by a destructive wind and rain storm today. Trees, small buildings and large roofs suffered most in Anderson. From Alexandria, twelve miles north, much damage is reported. A row of business block was blown down, and some buildings were unroofed and flooded. North of here many fields of corn were leveled and large property was destroyed. The Big Four accommodation train, arriving here at 3 o'clock, had all the glass broken out of the smoking car. Just east of Fortville the wind took a big tree toward the track and the top crashed into the car, breaking timbers and glass. No one was seriously hurt.

LOCAL LINES.

Mrs. William Yates, of Michigan avenue, is quite ill.

Herman Bloom has resigned his position with Louis Heilbroner.

Ray Davis, editor of the Deshler, Ohio, Tribune, was in the city yesterday.

Jesse Fitch returned from Warsaw yesterday after spending two weeks at the lake.

Catherine Lauer has purchased lots Nos. 161 and 162, in Fletcher's addition, for $1,000.

Mrs. George Askew, of Auburn, and Miss Nora Squires, of Kansas City, are the guests of Dr. and Mrs. Barnett.

Born, to Mr. and Mrs. William Buoching, a daughter. The father is the well known Wallace street grocer.

There will be a special train leaving here at 6 o'clock tomorrow evening to attend the Elks' minstrels at Rome City.

Mr. and Mrs Charles Frost, of Flint, Mich., will arrive in this city this evening to make an extended visit with friends.

A lawn social will be given by the St. Peter's Catholic congregation on next Tuesday evening on the lawn adjoining the church.

A. T. Noble, of the Gazette, accompanied by Mrs. Noble, left today for a trip through Michigan. They will be absent about two weeks.

Mrs. P. A. Randall this morning purchased of Gregory Lauer eleven acres of land, situated one mile south of the city. Consideration, $1,000.

There is a new case of diphtheria in the Bieber family on Pontiac street. This is the second case reported in this city within the past few days.

Messrs. Wing & Mahurin have a sketch of the new Lindenwood crematory and receiving vault in the window of the Fisley & Co. clothing house.

Mrs. Hannah Chapman, widow of the late George Chapman, died last night at midnight, at the home of her son, Preston Chapman, six miles south of this city.

The Logansport Pharos says: "Miss Hannah Wenslow, of Fort Wayne, who has been visiting her sisters, Mrs. A. D. Billings and Mrs. John McCarty, returned home today."

Superintendent Liggett today requested the Electric Street Car company to abandon the practice of ringing engine bells on the lines over the city to advertise the free concerts.

A very pleasing musical and literary entertainment will be given tomorrow evening at Beaver Chapel by the Pomeroy family, of New York. The program is a most interesting one and a large attendance is anticipated.

The Y. M. C. A. team of athletes who will take part in the Caledonian sports at Cantillon park, on August 9, are: Will Sheppard, W. H. Smith, Phil Hess, Ora Goff, Lee Hellor, Ernest Miller, Fred Hirshman, Archie Bradley and Rob Pierce. They are training daily at Lakeside park, under Professor Loveless.

Last evening the Crystal Literary society was entertained by Mr. H. J. Grovenor at his home, on Burgess street. After the business was transacted the program arranged for the evening was listened to. One of the features of the program was a debate by Messrs. J. C. Cain, Lowry, J. A. Shunk and A. E. Thomas, which was very interesting as well as helpful. The society will hold its next meeting July 30th, at the home of Miss Aurilla Akor, 195 Sherman street.

The Sunday school of the Wayne street M. E. church will hold a picnic at Swinney park tomorrow, and both the children and the grown people anticipate having a delightful time. Everybody is invited, and to accommodate those who desire to attend, buses will be run every half hour in the morning from the corner of Broadway and Wayne from 9 a. m. to 12:30, and returning from the grounds from 4 p. m. to 5:30 o'clock. The buses are run because the street car company are repairing the West Jefferson street short line.

Don't forget the C. B. L. excursion to Hillsdale, Mich., Bawbeese Lake, July 25. 17-1t

SHOOTING AFFAIR.

Most Shocking and Fatal Mistake of Attorney Knight.

Fires at Supposed Thief and Mortally Wounds County Clerk John Wehrle.

BELOIT, Ind., July 17.—This city was greatly wrought up over a fatal shooting affair which occurred last night. Hon. Geo. A. Knight, one of the best known lawyers in the state, while sitting in his home, thought he heard a noise in one of the upstairs rooms. A search was made and a gun was heard to shot on the outside. Mr. Knight saw a man disappearing in the darkness on the sidewalk. He shot at him and was horrified to find that he had fatally wounded his best friend, John Wehrle, county clerk. Wehrle is still alive, but the bullet pierced his abdomen and the physicians have little hope of his recovery.

SERIOUS MISHAP.

Five Sailors Horribly Scalded on the Ericsson.

They Were Literally Par Boiled. Situation and Some of Them Will Probably die.

NEW LONDON, Conn., July 17.—Five sailors on the torpedo boat Ericsson were terribly scalded by a bursting steam pipe while the boat was cruising in the harbor at 1 p. m. The boat was out on a run preliminary to her speed trial, which is soon to take place. The men were all brought to this city on the lighthouse tender Cactus. Their names and residences are as follows:

Austin Williams, New York city.
Jos. Hamilton, New York city.
David Cody, Jersey City.
Wm Merwin, Dubuque, Iowa.
Jacob Strinsky, Dubuque, Iowa.

Details of the accident are very meagre, as the Ericsson is still out on the sound and the injured men are unable to talk much. From one of them, however, a brief statement was obtained by a reporter of the Associated Press. He said:

"The boat was going at the rate of twenty-three knots an hour and was being pushed to attain the speed of twenty-nine knots. Suddenly one of the big hot water pipes burst with the pressure and covered us all with scalding water. We were only a thin shirt above the waist and our bodies from the waist up were practically par boiled. The light house tender, Cactus, was hailed as she was going by and we were placed aboard and brought to the sailors' hospital."

None of the men were able to sue, and it is thought that at least four of them will die and probably all.

GROWING WORSE.

Ex-Premier Stambouloff in a Hopeless Condition.

He is Totally Blind and Symptoms of Cerebral Affection Have Developed.

SOFIA, July 17.—5 p. m.—The condition of ex-Premier Stambouloff has grown worse and symptoms of cerebral affection have developed. His right eye is not gouged out like the other, but he has lost the sight of it. The doctors in attendance upon the patient give no hope. Nevertheless the government organ, Mair, announces that he will be restored to health in a few weeks. A reward of 10,000 francs have been offered for the discovery of his assailants.

LOCAL LINES.

Attorney Sam Morris went to Mackinaw this morning.

Mrs. A. D. Craig and children will leave tomorrow for the east to be absent a month.

Tom Wilkinson, Nickel Plate detective, is home from a trip over the eastern part of the road.

Mrs. C. C. Castetline and children are in the city to attend the bedside of her father, Mr. DeRome.

Mr. Solomon DeRome is lying dangerously ill at his home, No. 14 Murray street. He has been a resident of this city for sixty-three years.

Miss Mabie Durnell, of West DeWald street, leaves this evening on No. 8 for Philadelphia to spend a month or six weeks visiting relatives and friends.

Last evening Misses Kate Hilsman and Mary Gearside chartered a street car and entertained a large number of their friends with a ride around the city.

Mrs Henry Smith, of 106 West DeWald street, will give a lawn social under the auspices of Degree of Honor lodge No. 11, A. O. U. W., tomorrow evening.

The Misses Jessie and Kate McAlister have issued unique invitations for a watermelon party to be given at their home, on Huestis avenue, tomorrow evening.

Mrs. Robert Danner and Mrs. Geo. A. Koefer returned yesterday from Gallion, Ohio, where they attended the marriage of Mrs Danner's brother, Mr. Elmer Stephens, at that place.

PRESIDENT CLEVELAND

Will Not Visit the Adirondacks Nor Any Other Place.

BOURZARD' BAY, Mass., July 17.—President Cleveland stated to the representatives of the Associated Press today that the report that he contemplated a trip to the Adirondack mountains shortly and would be there at the same time as ex-President Harrison, was incorrect. He said nothing is further from his thoughts than such a trip, and that he expected to remain at Gray Gables for some little time. The president is in excellent health and spirits and is evidently enjoying his rest thoroughly. Mrs. Cleveland and baby are doing nicely.

DIVORCE CASES.

Elizabeth Kammeyer and Conrad Kammeyer in Court.

Samuel Lutz Wants a Divorce From Mary Lutz—The Court Record.

The divorce case of Elizabeth Kammeyer against Conrad Kammeyer occupies the attention of Acting Judge Eilison, of the superior court, in the circuit court room, and the hearing of the testimony will probably occupy all this afternoon.

The plaintiff charges unfaithfulness on the part of the defendant and the latter replies with a cross petition making similar charges and also asking for a divorce. The testimony is of a sensational and filthy nature and a crowd, as a consequence, is attracted to the court room to hear it.

A. H. Bitzenger is the attorney for the plaintiff and J. M Barrett for the defendant.

DIVORCE CASE DISMISSED.

The divorce case of Malinda A. Bowserock, in which she asked that she might be granted a divorce from her husband, Andrew Bowserock, and given alimony to the sum of $10,000, mention of which was made in THE SENTINEL yesterday, has been settled and dismissed in the courts where it had been brought.

ANOTHER DIVORCE CASE.

Samuel Lutz has brought suit in the superior court asking that he be given a divorce from Mary Lutz. The complaint charges cruelty. Colerick & France are the attorneys for the plaintiff.

Lucinda Depler has commenced suit in the superior court against Jacob Depler, asking for a divorce. C. Holder is the attorney for the plaintiff.

COURT NEWS.

William Hesse was fined $1 and costs by Justice Boben last night for assault and battery on William Cook. George A. Bebo, the Calhoun street tobacconist, was arrested last evening on an affidavit charging him with selling cigarettes to boys under sixteen years of age. Justice Boben fined him his case until Aug. 1.

Thomas Hill and Elizabeth Smith were arrested in a room on Calhoun street last night and taken before Justice Hays on a charge of prostitution. They pleaded guilty and were fined $5 and costs each, which was paid.

John T. Rodabaugh brings suit in the superior court against Harry Gilbert and Louis Brames to foreclose a mortgage for $300. John T. Rodabaugh is attorney for plaintiff.

In the superior court Henry Minie sues John Henry Prenger, jr., for $100 for conversion. C. A. Hays represents the plaintiff.

The suit of Edgerton vs. Robert Shirley, ex-trustee of the Maumee township school, was brought up in the superior court yesterday and after a long argument, Judge Dawson adjudged the property the charge of the defendant.

The four different suits filed by Oliver S. Hanna on July 3d against the Maumee township schools and its trustee, for lumber alleged to have been purchased and for which notes were given, were argued in the superior court yesterday and four judgments amounting to $1,217, were awarded the plaintiff.

REAL ESTATE TRANSFERS.

Rhesa Swinney yesterday sold to Louis Rastetter lots Nos. 58, 59, 60 and 61, located in Swinney's addition, for the sum of $1,200.

Wm. O. Bachmann et al. have sold to L. and W. H. Rastetter, lot 57, in Swinney's addition, for $700.

Frederick Reggs sells to George V. Fredenburg, lot 62, in H. B. Reed's addition, for $225.

MURDERER HOLMES.

Canadians Want a Chance to Hang Him.

Will Apply for Extradition Papers and Remove the Route Back to the Scene of His Crimes.

TORONTO, July 17.—A further search of the premises where the bodies of the two Pitzel children were found will be made in hopes of finding the missing boy. Howard, aged nine, although the detectives are satisfied he was murdered and crowded in Detroit. After the conclusion of the inquest, at which a verdict of murder will undoubtedly be returned against Holmes, Detective Geyer will go to Philadelphia with a warrant issued by the Canadian authorities and a demand for his extradition will be made.

Husband Was Father.

KANSAS CITY, Mo., July 17.—Miss Sarah Mead, thirty-two years old, a former school teacher of Greenwich, Conn., who met Dr. J. L. Walker, of Des Moines, Iowa, in this city by appointment on June 5 and was married to him on the same day at Kansas City, Kan., has discovered that her husband is false, and that she has been the victim of most cruel desertion. Her husband has left her and, worse still, he has taken her gold watch and $1,200 in money, leaving her more than 1,500 miles from home with only $10.

TWO CURIOUS FIRES.

A Refrigerator Burns and An Ice House Destroyed.

The Warm Weather Not Responsible in Either Case—West Side Barns Fired by Incendiaries.

Yesterday was a warm day—so warm, in fact, that the interior of a refrigerator caught fire in the morning and in the evening an ice house was destroyed by fire. The latter made a big blaze. About 8 o'clock the department was called to the west side by an alarm from box 35. The fire was located near the corner of Washington and Van Buren street, where a large ice house owned by W. F. Geller was found to be in flames. Smaller barns on either side—one owned by Mrs O'Brien and the other by Geo. A. Knotz, were also on fire. It is thought that the blaze was started by an incendiary in Mrs. O'Brien's barn and that a tramp who was seen about the place was responsible. Six weeks ago an attempt was made to burn the barn and at that time a bottle of coal oil was found lying on a bench of hay with some burned matches near by. The total loss of last night's fire will be about $300.

IN THE REFRIGERATOR.

Yesterday morning William Hess, who runs the saloon known as the Nickel Plate, on Calhoun street, was greatly alarmed by smoke which came apparently from beneath the floor. There is no cellar under the saloon and a careful investigation failed to locate any blaze. Hess, thinking the place bewitched, was next door and called in ex-Mayor Charles Muhler, who was at first also unable to locate the smoke. However, he chanced to go near the refrigerator and was astonished to see smoke issuing from the ventilation underneath. The refrigerator was opened and the mystery was explained. Early in the morning the bartender had been using a lighted candle which was stuck in a cigar box. He left the candle and cigar box in the refrigerator and the door, being accidentally closed, the candle burned down and set the box on fire, which accounted for the smoke. Later in the day the loss was adjusted by Mr. Muhler, John Mohr and Attorney Breen. The terms were perfectly satisfactory.

ON THE ANXIOUS SEAT.

The Board of Public Safety to Meet Tonight.

John Fleischmann, of Bloomingdale, Will Likely be Given a Place in the Fire Department.

BOOKS ARE HOT.

Benny Hake, a small boy, aged about fourteen or fifteen, and who resides on East Washington street, was playing base ball yesterday when he was accidentally struck on the nose and the member fractured. Dr. J. H. Kappel attended the patient.

RESIDENCE CUT.

Last evening, on East Washington street, while Frank Hurach, a farm hand, was driving a fractious young horse, it ran away. Hurach was thrown out and received a gash three inches long cut on the left side of the face. The wound was a bad one, requiring several stitches. Dr. J. H. Kappel attended.

BALL OF FIRE.

Sunday evening about 10 o'clock the residents of East DeWald street were astonished at a ball of fire which came rolling down out of the heavens, and which burst with a fearful sound. A number of persons were slightly shocked by the electric phenomenon.

OTHER CASUALTIES.

Last evening, at the corner of Main and Harrison streets, a beer wagon came very near colliding with a street car. The motorman was sounding the gong, but the driver of the vehicle evidently did not hear it, and passers by held their breath. Horses and car were stopped just in the nick of time.

Yesterday afternoon a fine horse owned by Peter Moran was overcome by the heat and fell down. Later it was taken to the barn and a fresh horse procured for the wagon.

A fine horse owned by the United States Express company was yesterday taken very ill and died.

How About

A Baby Carriage for that new baby? Kaufman's have just received a superior line of new styles which will be sold one fourth less than other stores can afford to handle them at. Don't miss these great bargains for the next ten days. Also, special low prices on Bird Cages, Trunks, Telescopes, Satchels, Hammocks, Umbrellas, Parasols, Tinware, Wash Boilers, Croquet, Men's White Shirts, Iron Wagons, Velocipedes and Girls' Tricycles. Open nights until 8 o'clock. Jas. H. Rane, 24 Calhoun street.

Wait for the Policemen's Excursion to Rome City, Monday, July 22d. A good time promised to all. Special features of the day will be a swimming match between Ollmann Strodel and Goeglinc; also, Sergeant Dasler will ride a bicycle on the water. A match game of ball between two nines composed of police officers in the office p. m. Good music and also a band will be on hand. Come one. Come all. Everybody is invited. 24-1t

Mr. and Mrs. H. C. Meyer, Phil Rauh and sisters, Miss Pauline and Mattie, left yesterday for Rome City to spend some time.

Go to Hillsdale with St. Julian council, C. B. L., July 25. 17-1t

THE ELKS' EXCURSION.

A Large Crowd Will Attend—A Good Time Assured.

The Elks will run an excursion tomorrow to Rome City and give a minstrel performance in the evening at assembly hall. The occasion has been largely advertised and it is expected to prove the largest excursion of the season. The Grand Rapids and Indiana railway will run excursion trains from Richmond and Kalamazoo and large delegations have promised to attend from different points in Indiana. Arrangements have been made for three trains to leave Rome City, at 6, 10 and 11:30 p. m. The street car company will have cars at the depot on the arrival of all the trains to convey patrons to all parts of the city. A large number of our prominent citizens will take part in the minstrel performance and there will be more fun at Rome City tomorrow to the square inch than there has been in many days.

A NEW CHURCH.

The United Brethren Build One at Gorr Creek.

The new church which the United Brethren people are erecting at Gorr Creek, ten miles east of this city, on the Wabash road, is nearing completion, and will be dedicated next Sunday. Rev. A. W. Ballinger, of Calvary U. B. church, this city, will deliver the dedicatory sermon, and three or four tons loads of his congregation will accompany him to Gorr Creek and aid in the work. The Gorr Creek congregation believes in liquidating accounts as fast as they fall due, and there will not be a particle of indebtedness hanging over them when the new building is dedicated. Last night the committee only lacked $75 of having money sufficient to pay for the building and no doubt that sum has been raised ere this. There will be no services Sunday morning in Calvary church, but in the evening Mr. James Triplett will preach.

BARREL BLEW UP.

Curious Casualty at the Fruit House.

Barrel of Wood Alcohol in the Process of Reconcentration Explodes—Some Force Unknown.

About 10 o'clock this morning people in and near the Fruit House were startled by a loud explosion. Several of the clerks rushed to the second floor, where it was found that an alcohol barrel had exploded. Harry Moore, a young clerk, had just opened the door of the liquor store room when a barrel half full of alcohol exploded. The barrel was standing in the center of the apartment and the boy was about ten feet off when suddenly, without warning, there was a deafening report and the head of the barrel struck the ceiling. The room was filled with the fumes of the liquor, but as there was no fire about the danger was soon over. Moore was struck in the face by a piece of barrel head but was not seriously hurt. The fire department was called but their services were not needed. The kitchen girls in the Grand Central Hotel and the Home restaurant were frightened half out of their wits. The report was almost like that of a cannon.

STRUCK BY A TRAIN.

The westbound local on the Nickel Plate, which left Fort Wayne yesterday morning, struck a man named Felton Pierson, a few miles east of Stony Island. The man was walking along the track, and it is supposed got too close to the train, and was hit by the protruding end of a box car. He was terribly cut about the head, but his injuries are not thought to be fatal. The unfortunate man lives at Hesville, a small station between Knox and Stony Island. Late last evening the injured man was brought to this city and taken to the St. Joseph hospital, where he is now under medical treatment.

BOOKS ARE HOT.

Benny Hake, a small boy, aged about fourteen or fifteen, and who resides on East Washington street, was playing base ball yesterday when he was accidentally struck on the nose and the member fractured. Dr. J. H. Kappel attended the patient.

RESIDENCE CUT.

Last evening, on East Washington street, while Frank Hurach, a farm hand, was driving a fractious young horse, it ran away. Hurach was thrown out and received a gash three inches long cut on the left side of the face. The wound was a bad one, requiring several stitches. Dr. J. H. Kappel attended.

BALL OF FIRE.

Sunday evening about 10 o'clock the residents of East DeWald street were astonished at a ball of fire which came rolling down out of the heavens, and which burst with a fearful sound. A number of persons were slightly shocked by the electric phenomenon.

OTHER CASUALTIES.

Last evening, at the corner of Main and Harrison streets, a beer wagon came very near colliding with a street car. The motorman was sounding the gong, but the driver of the vehicle evidently did not hear it, and passers by held their breath. Horses and car were stopped just in the nick of time.

Yesterday afternoon a fine horse owned by Peter Moran was overcome by the heat and fell down. Later it was taken to the barn and a fresh horse procured for the wagon.

A fine horse owned by the United States Express company was yesterday taken very ill and died.

ROOT & COMPANY. - - - ROOT & COMPANY.

HARVEST TIME In RETAIL BUYING.

THE GREAT

Mark Down Sale!

IS IT ANY WONDER

That our large store should be crowded from early morning till past closing hours with eager purchasers. Crowded aisles and industrious salespeople keep the thousands in good humor, even when a little patience is needed. Well, if HALF PRICE and NEARLY HALF PRICE on hundreds of articles will not tell, what will?

Note This First.

We are preparing some telling bargains for you in Summer Silks; but they will not be ready before Tuesday morning—drop in then. There will be plenty of Wash and Corded Silks—plenty of Printed Indias and some handsome Silk Crepons. Such values laid out Tuesday heretofore unknown in this city.

Women's Dresses.

It's one of the unpleasant things to lose money. But we're going to do it this time. Going to do it on Duck Suits. Pique Suits, Lawn Suits, Dimity Wrappers, Calico Wrappers, Percale Wrappers and White Dresses.

A lot of Children's Colored dresses, ages 2 to 6 years, we sell at 25 cents each.

White Mitts.

Cream mitts and Black mitts, a line just in, better than the average 25 cent mitt. Cleaner Silk, a Silk that creaks under pressure of the hand, showing you its good quality. These three lines 25 cents.

Parasols

Parasols, like the best of everything for summer at cost. White Indias and Colored Coachings, plain and trimmed. Rare offerings here this week

Corn Milk Soap.

What a demand there's getting to be for that delightful toilet soap. We will sell it at 6 cents a cake this week.

Fine Tar Soap,	8c.
White Clematis Soap,	8c.
White Rose Soap,	10c.
Choice Triple Extracts,	25c.

Storm Serges.

No fabric was ever so thoroughly right for outing wear. Black and Navy.

75c Black Serges,	60c.
65c Black Serges,	50c.

MORE TO BE HAD.

Here this week of those elegant Moquette Carpets at 75c. $1.20 Body Brussels Carpet, selling this week at 83c. 90c and $1 Tapestry Brussels Carpets, a little line of very choice patterns, at 65c.

The Muslin Underwear Store.

More of those wonderful gowns at the same low prices. Gone through the inspectors hands. Got the full width and length this time too, 58 and 60 inches long and very extra width, 56c, 68c, 88c and 98c.

These cheap Cambric corset covers and drawers replenished. They are 25c. We make quite a reduction on some fine gowns and skirts.

INFANT'S WEAR.

What you can't find here won't be worth looking any place else for. Long white dresses 50c, 68c, 75c, $1. Short white dresses 50c, 75c, 85c, $1. Infants' long skirts and Infants' short skirts, and we want to call your attention to the handsome line of Embroidered White Flannels, the cheapest lot ever put into the store. Prices 65c, 75c, 85c and $1.00.

HANDKERCHIEFS.

This will be a week of extra values in Ladies', Gentlemen's and Children's Handkerchiefs. You will want to take a lot of these with you on your outing trip.

NEGLIGEE SHIRTS.

We mark them down to make them go. The prices will suit you.

ROOT & CO.

TUMBLE, TUMBLE, TUMBLE.

Cotton Wash Stuffs.

Stuffs that are fine, that will make the eyes bulge out for very wonder,

At 6 1-4 Cents.

We are going to sell all of our 12½ and 15c Dimities, Lawns and Organdies. They are fine. They go ahead of the 12½c Percales we sold at 5c.

At 5 Cents.

We will sell this week four more cases of those elegant 10c and 12½c Plaid Ginghams

At 5 Cents.

This week we will give to our patrons another lot of those choice 10 and 12½c Seersuckers.

38,000 YARDS

of the prettiest Cotton fabrics goes into this sale the store has ever held,

At 6 1-4 Cents.

A great line of pretty Duck Suitings, plain and figured. These was our 12½c ones,

At 6 1-4 Cents.

Plain and figured Crepons that sold at 10c. Jacquard Organdies, that are Organdies, sold at 12½c. Pongees in handsome colorings and neat designs sold at 12½c. Knotted Swiss Muslins reduced from 12½c. Calcutta cloths. All these lovely goods go at 6¼ cents.

At 10 Cents

A beautiful line of plain and printed piques which sold at 15 and 18 cents.

At 15 Cents

All of our fine Pique Suiting that sold at 25 cents.

The immensity of this line of Cotton goods can be easily seen. Yet, early comers will be well paid for the trip to the store.

Many a line of Muslins, Linens, Towelings and Prints will go into this sale. When you come to the store look it all over.

ROOT + & + Company.

To the Ladies of Fort Wayne:—We wish to announce that the large salesrooms of the new Domestic and White Sewing Machines are still at Moler's building, No. 19 W. Wayne St. in spite of rumors to contrary.

T. H. McGrivray, Agent.

Terms to suit customers.

A B C Arnold's Bromo-Celery. The Arnold Chemical Co., 151 S. Western Avenue, Chicago. Sold by all Druggists.

BROU'S INJECTION. A PERMANENT CURE

G. W. BOERGER,
REAL ESTATE, LOAN and General Insurance Agent.
City and farm property and merchandise stocks for sale or trade. First-class insurance at all times.
215 E. WAYNE STREET.

HOUSEHOLD GOODS.
Cash paid for second Furniture, Carpets and Stoves. ... **BARGAIN STORE.** 28 West Main Street.

FREE DISPENSARY.

HUMANE SOCIETY NOTICE.

F. J. ZIMMERLY & CO.
PRACTICAL PLUMBERS.
Gas and Steam Fitters.
134 CALHOUN STREET.

A Treat for the Thrifty Bargains in this Sale that will make the smartest of shoppers delighted and sing us praise, for we have cut prices with a vengeance.

SALE Opens THURSDAY, JULY 18th.

SEMI-ANNUAL ROUND UP!

GREATEST of all SALES

An Unloading Sale of $40,000 worth of Fine Tailor Made Men's wear, Boys' and Children's Clothing, Hats, Caps and Fine Furnishings.

SALE Opens THURSDAY, JULY 18th.

Every Man, Woman and Child in Ft. Wayne, and those within one hundred miles, should attend this Great Money-Saving Sale. A Dollar saved on every Dollar Purchase Made.

A Twenty Day Sale and twenty busy days they must be.

Lehman's U.S.

100 Men's Suits $3.50, worth double.

Men's Suits $5.00, that sold formerly for $7, $8 and $10.

Men's Suits $7.48, that sold formerly for $10, $12 and $14.

Men's Suits $10, that sold formerly for $15 and $16.

Prices on higher grade Men's Suits also cut in two.

TWENTY DAYS ONLY and This Sale Will Mark an Era in Modern Merchandising.

Boys' Long Pants Suits for ages 10 to 19. We have entirely too many—and if price cuts any figure we'll unload.

$5, $6 and $8 Qualities will be sold during this sale at $3.98.

$9, $10 and $12 Qualities will be sold during this sale at $6.

Boys' Short Pants Suits, Jackets and Pants, will be sold from 50 cents to $1. Many suits sold formerly for double sale prices.

COST OR PROFIT NOT CONSIDERED DURING THIS SALE.

Choice of 250 Stiff Hats that sold formerly for $2.50 and $3.00, to close the lot during this sale, will sell them at 99 cents.

STRAW HATS!

Take your pick at just ½ regular prices.

CELLULOID COLLARS 9 Cents; CELLULOID CUFFS 18 cents during this sale.

100 doz. Men's Summer Underwear reduced from 50 to **25c**

75 doz. best Silk Neckwear, Tecks, Four-in Hands, etc., reduced from 50 and 75c to **25c**

Qualities Remain Unchanged—Prices Cut and Slashed far Below Cost.

Lehman's U.S.

34 and 36 Calhoun St. Foellinger Block.

+ OPEN EVENINGS. +

Lehman's U.S.

At the end of Twenty days we'll be the poorer, but we must raise money and make room for Fall purchases.

Negligee Shirts, the regular 50 cent quality will be sold during this sale at

29 Cents.

Boys' Shirt Waists, best 50 and 75 cent qualities go during this sale at

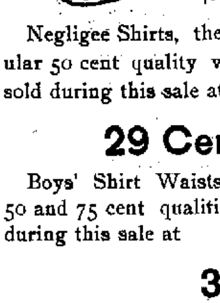

39c. S.&R. BRAND.

300 pairs of Men's Working Pants, worth $1.00, $1.25 and $1.50, during this sale at

69 Cents.

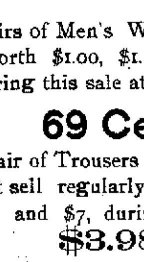

Any pair of Trousers in our store that sell regularly at $5, $6, $6.50 and $7, during this sale **$3.98.**

WHOLESOME ADVICE

For People Whose Stomachs are Weak and Digestion Poor.

Dr. Harlandson, whose opinion in diseases of the stomach is worthy of attention, says when a man or woman comes to me complaining of indigestion, loss of appetite, sour stomach, belching, sour watery risings, headaches, sleeplessness, lack of ambition and a generally run down, nervous condition I advise them to take after each meal one or two of Stuart's Dyspepsia Tablets, allowing the tablet to dissolve in the mouth, and thus mingle with the food eaten. The result is that the food is speedily digested before it has time to sour and ferment. These Tablets will digest food anyway, whether the stomach wants to or not because they contain harmless digestive principles, vegetable essences, pepsin and golden seal which supply just what the weak stomach lacks.

I have advised the tablets, with great success, both in curing indigestion and to build up the tissues, increase flesh in thin nervous patients, whose only real trouble was dyspepsia and as soon as the stomach was put to rights they did not know what sickness was."

A fifty cent package of Stuart's Dyspepsia Tablets can be bought at any drug store, and as they are not a secret patent medicine, they can be used as often as desired with full assurance that they contain nothing harmful in the slightest degree; on the contrary, anyone whose stomach is at all deranged will find great benefit from the use of Stuart's Dyspepsia Tablets.

The Evening Sentinel.

BY E. A. K. HACKETT.

WEDNESDAY, JULY 17, 1895.

TONIGHT.

MASONIC TEMPLE—Clark & Patterson's Hawaiian Show.
TRINITY M. E. CHURCH—Musical Entertainment.
CONCERT—Centlivre Park, by City Band.
PRAYER MEETINGS—At Different City Churches.
LODGES—A. O. U. W., No. 50; Red Men; P. O. S. of A.; Concordia Lodge No. 228, I. O. O. F.

The long drought was broken last night by a down-pour of rain that lasted for an hour or so. We can stand a good deal more.

Our merchants take up considerable room in today's Sentinel with advertisements and it will pay our subscribers to read what they have to say.

The liberal organs in England declare that Sir William Vernon Harcourt was "floated out on beer." The saloon seems to wield an "influence" in British as well as in American politics.

Chicago is claiming a population of 2,000,000. It is one thing to claim to have; it is an entirely different thing to have. Chicago is liable to claim anything.

The last toll road in Shelby county has been purchased by the board of county commissioners, and all the roads are now free. Wish we could record the same item of news in reference to Allen county.

Hon. George W. Steele, of Marion, whose name has been mentioned in connection with the republican nomination for governor, tells the Marion Chronicle that it is too early yet to begin gubernatorial speculations. It is almost a year till the convention, says Major Steele, and within that time a candidate's boom may inflate and collapse several times.

So long as the people elect to public office men who live by their political wits alone, just so long will there be oft-repeated charges of corruption and grand jury investigations. Chicago has suffered in this way more than any other city in the country in the last few years, but Chicago is by no means alone in being troubled with men who have secured public office for "what there was in it."

The strange vicissitudes of fortune are exemplified by the story that the household furniture of Mrs. Kate Chase Sprague is about to be sold for debt. Her property is all mortgaged, and she is hopelessly involved in financial entanglements from which there appears to be no escape. Where she once reigned as a social queen she is now virtually penniless and oppressed with obligations which she is unable to meet. It would seem that there ought to be enough people still living in Washington who remember the services of Samuel P. Chase to the nation to come to the aid of his daughter in her extremity.

Summer Advertising Pays.

An ancient and venerable theory held in high esteem for many years by advertisers in dull seasons, is that there was no use to advertise in dull seasons, that there was no business to be obtained and that, therefore, it was a waste of time and money to try to get it. This was a good theory as long as everybody believed in it. But along came a shrewd fellow who did some thinking out of the rut. He had a new theory. It was that there was always business, that people had to eat things and wear things in summer as well as spring, autumn and winter, and that no matter how much or how little business there was, the wideawake man would get the lion's share of it if all the other men were asleep. He put his theory into practice and it worked beautifully.

The real truth about the matter is that the right kind of advertising pays. It pays all the time, winter and summer, spring and autumn. The man who doesn't advertise is practically shutting up shop. His business gets dry rot. Advertising, when placed in the columns of as widely read medium as The Sentinel puts snap and life into trade. It makes business come, and profits pour in. And the wide-awake, progressive, up-to-date, keen business man knows it.

FINE MUSIC.

City Band Concert Program for This Evening.

The following is the program for the concert to be given this evening at Centlivre's park, by the City band:

PART I.

March	Anthony Wayne
Overture	Gronske
Dance	Goblin's Frolics
Waltz	Lilalinga
Selection	Just One Night
Gavotte	Enfant Cheri

PART II.

March	Old Fort
Piece Characteristique	Home From the Club
Selection	Now and Then
Song and Dance	Sea Nymph
Galop	Signal

The street car people have had incandescent lamps placed along the path from the street car track to the entrance of the park, so that ladies need fear no inconvenience on account of darkness. The concert will begin at 8 o'clock.

CHILDREN TO MARRY.

Boy of Eighteen and Girl of Thirteen Granted a License at Wabash.

Wabash, Ind., July 17.—Oliver Sills, a lad of eighteen, residing north of this city, accompanied by Mr. Basinger, appeared at the county clerk's office yesterday and called for a marriage license. On account of his boyish appearance Deputy Ross hesitated to make out papers, but Bassinger came to the rescue, saying: "I have the written consent of his father to the ceremony. The young girl's name is Bessie Bassinger and her age is thirteen. I am her father and want the license issued." Mr. Ross was disposed to question the propriety of the marriage of a boy of eighteen and a girl of thirteen, but Bassinger was determined, and as there was no legal way of evading it, he filled out the license.

Dropped Dead.

St. Louis, Mo., July 17.—Arthur Busch, dropped dead last evening from the heat. Mr. Busch was the son of a millionaire Brewer, of Burlington, Iowa. He was secretary of the Western Rowing association and the St. Louis Turnverein.

$2.00 to Lake Maxinkuckee and return via Nickel Plate road. Tickets good returning until October 31. 1516

La Pearl's Big 10 and 20c R. R. Show Coming.

La Pearl's Big 10 and 20c R. R. Show will exhibit two days, Saturday, July 20th, and Monday, July 22d, on old show ground, foot of Calhoun-street, giving two performances each day.

You will see more and better gymnasts, acrobats, jugglers, contortionists, trapeze and lady performers, leapers and tumblers than with any other show on earth.

See the great La Pearl children, four in number.

See La Pearl's educated troupe of ponies, dogs and goats.

La Pearl's superb Marine Band; unrivaled for its artistic excellence; the finest musical organization traveling; 21 first-class musicians; will give a noon day street parade and free open concert each day. Remember, two days.

Saturday, July 20th, and Monday, July 22d.

Children under the age of 9 will be admitted, day or night, for 10c. [17-3t

The Evangelical Sunday School convention will be held at Linwood Park, Vermillion, O., Aug. 7, and low rate excursion tickets will be available via the Nickel Plate road. Ask agents. tf

Mothers, Be sure and use "Mrs. Winslow's Soothing Syrup" for your children while cutting teeth. It is the best remedy of all. May8codawly

To the Traveling Public.

Don't forget the Nickel Plate road's new interchangeable mileage book is good on 24 different lines. Price, $20.00. On sale at depot. 1516

PACIFIC PILLS

are pacific in action, as their name implies—THEY WILL NOT GRIPE. THEY WILL NOT NAUSEATE

Easily taken and results equally satisfactory. They act directly on the LIVER and BOWELS, purifying the BLOOD and removing the CAUSE of disease. They AID DIGESTION, CURE DYSPEPSIA, MALARIA, NERVOUS PROSTRATION, SICK HEADACHE, CONSTIPATION, Etc., Etc.

THE BEST PILL MADE. PACIFIC MEDICINE CO., ST. LOUIS, MO.

You will ride a Bicycle

Of course you will ride. All the world will—fashion, pleasure, business—men, women, children. It takes a while sometimes for the world to recognize its privileges; but when it does it adapts itself promptly. Therefore, you who are in the world will ride a bicycle—a

COLUMBIA

bicycle if you desire the best the world produces; a Hartford, the next best, if anything short of a Columbia will content you.

Columbias, $100; Hartfords, $80 $60; for boys and girls, $50.

POPE MFG. CO., Hartford, Conn.

Boston, New York, Chicago, San Francisco, Providence, Buffalo.

A Catalogue—comprehensive, beautiful—at any agency free, or by mail for two 2-cent stamps. The book tells of all the new Columbias and Hartfords.

MORGAN & COMPANY.
Agents for the Columbia and Hartford Bicycles,
Fort Wayne, Indiana.

THE POINT IS

NO SOAP WILL DO THE WORK HALF SO WELL AS

SANTA CLAUS SOAP.

ONE TRIAL WILL PROVE THIS FACT.
SOLD EVERYWHERE.
MADE BY THE N. K. FAIRBANK COMPANY, CHICAGO.

FOR SALE BY ALL DRUGGISTS.

A Prominent Railroader's Remarks.

Terre Haute, May 1, 1894.

Lyon Medicine Co., Indianapolis, Ind.:

Dear Sirs—I wish to speak a kind word for LYON'S SEVEN WONDERS. During an attack of la grippe, from which I suffered greatly with stomach trouble, loss of appetite and general bad feelings, I was induced by a friend, who said it would remove all these troubles, to try your remedy. I admit I did not have much faith in them, but tried a box, and one box made me feel like a new man and did all my friend claimed they would. I believe them to be a long felt want in the medicine line.

Yours very truly,

J. W. Caskey,

Conductor Vandalia Line.

P. G. KUTTNER,
Maker of any and all styles of Shirts to order.
Satisfaction Guaranteed
144 Calhoun St.

CHICAGO MUSICAL COLLEGE
Central Music Hall, CHICAGO.
MUSIC and DRAMATIC ART.
July 11-1mo

PARKER'S HAIR BALSAM

CONSUMPTIVE

Stop Paying Rent.

Get a home in beautiful Lakeside. ... Apply to D. N. Foster.

Are You - Going to - Paint?

TRY OUR - - -

Family Paints.

MEYER BROS. & CO.,

DRUGGISTS.

Sexine Pills RESTORE LOST VIGOR

SOLD BY GROSS & PELLENS, 94 CALHOUN STREET.

The Cheapest place in the City to buy—

CHINA and GLASS.

Chamber Sets $2.50.
1847 Roger Bro. Plated Knives and Spoons.
Lamps, Silk Shades and all kinds of cheap Crockery and at less price than any goods sold at a discount of 10 or 20 per cent.

Ward's China Store,
No. 8 West Columbia St.

SIGN BIG IRON DOG.

"The Glory of a Young Man is His Strength."

Richardson's Kola Gum

CONTAINS A CERTAIN PROPORTION OF THE

FAMOUS KOLA NUT OF AFRICA

Used by the Natives because of its WONDERFUL STRENGTH-GIVING and Sustaining Qualities.

This Gum is a Mild Stimulant for Digestion and a Delicious Tonic for Mental and Physical Exhaustion Following Severe Exertion.

Ask your dealer for it, or send 5 cents for sample package to Kola Chemical Co., Cleveland, Ohio.

IF YOU HAVEN'T

DO IT NOW.

TOMORROW WILL BE TOO LATE.

MAKE-UP-YOUR-MIND

To go with the ELKS to ROME CITY

TOMORROW, JULY 18th, 1895. + +

The best and jolliest excursion of the season. Grand reproduction of the famous Elk's minstrels in Assembly Hall in the evening. TWO INSTRUMENTAL CONCERTS during the day and a BARREL of FUN thrown in.

Arrangements have been made with the Street Railway Co. to have cars at depot on arrival of late trains.

Make Up Your Mind Quick!

"MOTHERS' FRIEND."

BRADFIELD REGULATOR CO., ATLANTA, GA.
Sold by all Druggists.

WANTED.

WANTED—A boy to run errands and do odd jobs. Corner Rockhill and Fairfield streets.

WANTED—Strong boy about 15 years old to take care of horses. Call at Hedekin's livery stable, 324 Calhoun St.

WANTED—Those desiring a good laundry to have their order at 1 East Wayne street. Prompt work. Only good girls wanted to fill orders impudently.

WANTED—Man with $25 more or less, can secure lucrative light business. Not competition. Must be able to furnish bond. Profits, 5 to 300.00 daily. J. W. Mac Sentiner.

FOR RENT.

FOR RENT—Dwelling, 67 W. Main street. Inquire 1 Wolf & Co.

FOR SALE—Spotted pony, heavy and harness; full price if sold soon. 27 Lafayette.

FOR RENT—Compact rooms in the store in Colonial block, only $5 per month. Calhoun car line. Berry.

FOR RENT—One of the most convenient flat houses in the city. Good neighborhood, 3 bedrooms. Call at Sentinel office.

FOR RENT—Elegantly furnished front room, suitable for light housekeeping. Two minutes from Postoffice. 51 E. Washington.

FOR RENT—One of the most convenient flat houses in the city, at 10 and 12 West Wayne street. Suitable for a small family. Call at Sentinel office.

FOR RENT—Home eleven rooms at No. 4 Fairfield street, natural gas, hard and soft water, house of five rooms, No. 52 Calhoun street. Call at 118 Calhoun street.

FOR RENT—Two large store rooms. A big bargain. Inquire for 1 Berry. Also a small to do light, and carry a small stock of light goods. No competitors within six miles. Good surrounding country. Address, Box 25, Swartz, Murray, Ind.

FOR SALE.

FOR SALE—A Crane elevator as good as new. Suitable for a five story building. Enquire the office.

FOR SALE—A desirable property on West Washington street. Nearly convenient. Address "M," care Sentinel.

FOR SALE—A grocery doing a No. 1 business. Good reason. Will sell or trade for desirable city property. Terms reasonable. Address "A," care Sentinel.

FOR SALE—Shelving, counters, show cases, scales, ice and coal chutes, refrigerator, clocks and a full line of grocery stock, at low prices. 260 Calhoun street. 26-11

FOR SALE—Birds, good singers. Harts Lagagnolle, Dutcher, Bluebird, Cardinal, Southern Red Bird, Grosbeaks, Canaries, all kinds of cages. Call or address, 97 Lafayette street.

FOR SALE—A house with six rooms, full lot, good well, cistern, cellar, fruit and berries, chicken house, fowls, fruit trees, in Cottage Home addition, on Lafayette and Court house. Will sell for $1,000 cash, or $200 down, $15 monthly. Inquire of owner, also a nice south front lot, 50x150 feet, in Hoagland addition, on Lafayette street at low rate of interest. Agent for Fire Insurance Companies, Bonds, rooms 3 and 4 Fryer and Lang block.

FINANCIAL.

MONEY! MONEY! MONEY!

Do you need money to pay rent, taxes, doctor bills, or for any purpose whatever? If so, call on your household goods, pianos, cows, horses and wagons, or any other good or valuable security. Money advanced on goods left per month or any time you may desire, in monthly installments to suit yourselves. Business strictly confidential. Money is yours the same day you apply for it.

Letters addressed to the office will receive immediate attention.

Indiana Mortgage Loan Co.,
Room 5 Foellinger Blk., 36 Calhoun St.

PROFESSIONAL.

DOCTOR MARY WEBBY
Office and Residence 26 Madison St.
Specialty—Diseases of Women.
Hours: 10 to 12 a.m., 2 to 4 p.m.

$50 to $50,000 to loan on farm and city property or personal security.

J. F. SCHELL & CO.,
24-25-26-27 Pixley Block.
Fort Wayne, Ind.

C. J. WELKER.

Great Reductions on all Summer Goods.

HOSIERY DEPT.

Children's Tan Hose 9c, worth 15c.
Misses' Tan Hose 19c, regular 25 and 30c quality.
Ladies' Tan Hosiery 12½c, worth 20c.
Ladies' Tan Hosiery 19c, regular 25 and 35c quality.
Ladies' Lisle Hose, Black boot, fancy tops 35c, regular price 50c.

Underwear Department.

Ladies' Vests 4c, worth 8c.
Ladies' Vests 12½c, over 200 quality.
Ladies' Combination Suits 35c, reduced from 25c.
25 doz Corset Covers 33, worth 50c.
Ladies' Silk Gloves, Mitts, Laces, Embroideries, Belts and Belt Buckles at cost.

C. J. WELKER.
163 Calhoun Street.
Opposite Cathedral. "Open Evenings."

"Could I have another Glass of that HIRES' Rootbeer"

Give the children at each Hires' Rootbeer as they want. Take as much as you want yourself. There's no harm in it—nothing but good.

A 5-cent package makes 5 gallons.

The Chas. E. Hires Co., Philada.

$2.90 to Lake Maxinkuckee and return via the Nickel Plate. Tickets good returning until October 31. 1516

A CRYING EVIL.

HARRY BOWDEN KILLED

Tramps Murdered Him for the Money He Carried.

The Body Placed Upon the Tracks and Horribly Mutilated by a Train—Other News.

A horrible crime was committed at 10:15 o'clock last night at K. N. tower, on the Pittsburg, Fort Wayne and Chicago road, near Smyrna, Ohio. Harry E. Bowden, the night operator, was murdered by tramps and his body was placed upon the tracks, about forty car lengths from the tower, where an engine ran over it and severed the head from the trunk. Yesterday was pay day on that portion of the Pennsylvania road and Harry received his money about 6 o'clock, just a half hour before he went on duty. K. N. tower is at the end of the double tracks and is one of the most important telegraph stations on the line. There is scarcely a half hour passes that the operator at that point is not engaged either in receiving or delivering orders, and last night Mr. Bowden was kept busy until 10:15, when the dispatchers in the offices here could not "get him," though they called repeatedly. Fifteen minutes later Engineer Joseph Leeper, of train No. 71, in approaching the tower, saw something lying on the tracks, about forty car lengths from the office, which he at first thought was a pile of cinders. An instant later, however, he saw that the object was a human form and he made an effort to bring his train to a stop. The speed of the train was too great to be overcome in such short space, however, and the engine and tender passed over the body, severing the head and horribly mutilating the trunk and limbs. The engine and train crews immediately removed the body from beneath the wheels when it was discovered that the remains were those of Harry Bowden. He had evidently been murdered, the murderers probably stealing up behind him as he sat at work in his office, and striking the fatal blow. The pockets of their victim were then rifled and the body dragged out to the tracks in the hope of covering up the crime. The remains were turned over to the coroner of Crawford county, who will hold an inquest this afternoon. Afterwards they will be shipped to Crestline for inter ment.

Harry Bowden was twenty-five years old and unmarried. He was the son of Engineer John Bowden, who now has a run on the eastern district of the Pittsburg road, but who formerly ran into this city and resided here. Walter Bowden, a brother of the deceased, is a telegraph operator in the Nickel Plate dispatcher's office in this city, and went to Bucyrus this morning upon receiving the sad news. Michael O'Hlaty, a brakeman on the Pennsylvania road, is a brother-in-law to the deceased. Harry was an exceedingly fine young fellow; sober, industrious and trustworthy. He had been in the Pennsylvania company's telegraph service for several years and was regarded a very efficient operator. The position at K. N. tower is a very responsible one, and the deceased had filled it in a most satisfactory manner. He was liked by all the trainmen and the news of his sad fate will be a great shock to them.

A REMARKABLE RAILWAY CAREER.

General Superintendent J. F. Miller, of the Southwestern system of the Pennsylvania lines, celebrated his sixty fifth birthday yesterday. Mr. Miller was born July 18, 1835, at Ithaca, N. Y. He entered the railway service in 1851 as a freight brakeman; in 1852 he was promoted to be a freight conductor, in 1859 to be a passenger conductor, in 1864 to a train dispatcher, and in the fall of that year he was appointed a trainmaster; two months later he was made general superintendent of the Pittsburg, Cincinnati & St. Louis road, and from September 18, 1864, to September 18, 1869, held the position, when he was appointed general superintendent of the Southwestern system.

MR. BANGHMAN IN THE FURNITURE LINE.

Mr. E. B. Caldwell, manager of the Fort Wayne Furniture Co., is at Grand Rapids exhibiting the new line of fancy cabinet ware made by his company. He writes that his sales for the past five days have been $5,000 per day and by the close of the present week he expects his total orders since July 9th to amount to $40,000. He has ordered all departments of the factory here to be put upon twelve hours at once and to be run at their fullest capacity.

BRIEF MENTION.

Nickel Plate Engineer Lindsay is taking a short vacation.

Henry Regel, machinist at the Base works, is sick and off duty.

Fireman Dougherty, of the Nickel Plate, is taking a ten days' lay off.

H. Welsh, a laborer in Martin Noll's gang at the Pittsburg shops, is sick and off duty.

After an illness of several days, H. Minnich, a painter in the Pittsburg shops, is working again.

Brakeman George Gimstead has reported at the Nickel Plate for duty after a few days' absence.

Andy J. Huber, while engaged in moving a truck loaded with lumber in the Pittsburg planing mills yesterday, had one of his hands painfully sprained and bruised. He will be off duty several days.

Blacksmith Henry Dryer, of the Pittsburg, is sick.

Harry Shuler, carpenter in the Pittsburg shops, is suffering with rheumatism and is unable to work.

After a week's lay off, Joe Loppe, who steames up engines in the Pittsburg round house, is working again.

Nickel Plate Brakeman W. S. Patton has been assigned to duties in the Barr Oak gravel pit. He went up their yesterday.

Indianapolis Journal: "On the Wabash last week a live stock train was hauled fourteen miles in fourteen minutes."

C. Bochrman, a son of the car builder of the same name, in Hummel car shops, has taken a position in the Pittsburg planing mills.

H. Rembke, coach painter at the Pittsburg shops, who has been enjoying a few weeks' rest, will resume work next Monday.

Foreman Joseph Slater came home last night, bringing orders from Dayton and elsewhere for a considerable quantity of Pittsburg stock.

The Pennsylvania employes failed to secure Lakeside park for their ball game, and they will play in Coliseum park next Saturday.

The ministers of Columbus, Ohio, are taking turns in visiting railroad shops at that point at noon of certain days to talk on religious matters.

S. H. Church, superintendent of car records of the Pennsylvania lines west of Pittsburg, will in August visit the Prince of Wales at the latter's invitation.

Andy Delay has succeeded John McVoy as night yard master in the Nickel Plate yards. He was formerly assistant day yardmaster, but that office has been temporarily abolished.

John McVoy, who was recently promoted from a position in the Nickel Plate yards to freight conductor, made his first trip out in that capacity last night, taking Conductor Elliott's place for a few trips.

Nickel Plate engine 3 came out of the Stony Island shops yesterday and has gone into the through freight service between Fort Wayne and Bellevue, in charge of Engineer Smallwood and Fireman Fullerton.

The high figures at which some of the real estate owners at Louisville hold the property which the Big Four would like to purchase will prevent the company making its terminals at that point up to the original plan.

George W. Vrooman, president of the San Diego, Pacific and Eastern Railway company, is en route east for the purpose of disposing of 100,000 shares of stock of $10 each, the money to be expended in constructing and equipping the road.

On Saturday the Panhandle took into Pittsburg for that market and points on the Pennsylvania road east forty fire carloads of cabbage, sixty carloads of melons, thirty-eight carloads of bananas and twenty-five carloads of potatoes.

The Terre Haute car works are now turning over to the Big Four company five freight cars per day, on a contract for 100 cars. This is the capacity of those car works. The Pennsylvania shops in this city are capable of turning out nine or ten cars per day.

Several suits for heavy damages have been begun against the Grand Trunk railway by relatives of persons killed in the collision at Craig's Road, Quebec, a week ago. The property loss was about $150,000, but the claims for personal damages may exceed even that sum.

Travel towards Baltimore continues very heavy, notwithstanding the fact that the date for the Baptist convention is already at hand. Every berth and seat in Pennsylvania train No. 8 was occupied last night. Agent Rose sold fourteen tickets at this point for that train.

Under a new rule of the Central Traffic association party rates may be made for ten to forty-nine people at two cents per mile, and for fifty to ninety-nine people at one and one-half cents. Individual tickets will be issued instead of placing all on one ticket, as heretofore.

William Hamilton, who some weeks ago resigned as head sawyer at the Olds mills to go to Missouri to engage in a similar occupation, has returned here and resumed his old job. During his stay in the west he was sick and he comes back here thoroughly convinced that Indiana is a good place to live.

Engineer Bert Baughman was a caller at the Nickel Plate round house yesterday for the first time in five weeks. The reader will remember that Mr. Baughman had the misfortune to break one of the bones of his instep by a fall, and he has been a cripple ever since. It will require one or two more weeks to complete a cure.

The Nickel Plate led all competitors in carrying east-bound freight out of Chicago last week, when it carried 71, 418 tons. The other roads carried tonnage as follows: Michigan Central, 5,980; Wabash, 5,345; Lake Shore, 5,931; Fort Wayne, 9,706; Panhandle, 6,131; Baltimore and Ohio, 5,859; Grand Trunk, 3,570; Erie, 6,364; Big Four, 3,882. Total, 52,876 tons, an increase of 6,527 tons over the preceding week. A year ago, when the Debs strike was in full force, the tonnage amounted to only 4,142.

A. M. Toner, machinist in the Pittsburg shops, had his eyes injured by cinders this morning. Dr. Hurice removed the cinders.

A. S. Durnell, who for the past two weeks was at Rome City with his family, returned his work in the Pittsburg tin shop this morning.

G. F. Miller, tool dresser in the Pittsburg tin shop, and his family will go to Toledo tomorrow morning to spend two weeks with friends.

Several Pittsburg boilermakers are engaged in repairing the heating apparatus in the east car shops. It will require a week's work to complete the task.

Mrs. Jasper Meiner, wife of the Grand Rapids conductor, and her children left this morning for Topeka, Kansas, to be absent two or three weeks.

Views of interesting points at Bawbees are displayed in F. J. Voirol's window, on Calhoun street, by Council 89, O. R. E., which is getting up an excursion to that point, to be given one week from tomorrow.

District Passenger Agent R. G. Thompson, of the Wabash, has completed arrangements for the Sunday excursion to Toledo, the date selected being July 28. The train will start from Wabash and will pass through this city at 7:10 o'clock in the morning, reaching Toledo at 10 o'clock. On the return trip the train will leave Toledo at 8 o'clock, arriving here about 10:30. The excursionist will have ten hours in Toledo, or he can pass the time at Presque Isle or some other lake resort, just as he pleases. The price has been fixed at $1.50 for the round trip.

August 19th the date!!
Niagara Falls the place!!
Nickel Plate the road!!
Ask agents for schedule of special train and low excursion rates. 1316

AMBITIOUS WOMEN

MAKE HEROES OF MEN.

She Will Brave Anything for the Man She Loves.

(SPECIAL TO OUR LOCAL READERS.)

When an ambitious woman loves a man she will spur him to heroic efforts. She will dare with him the rigors of the frozen North, and encouragingly in daring dangers almost unmentionable. Women are by nature ambitious and cooling to their physical and mental strength. Hope and ambition come with perfect health, but vanish before sickness and despair.

American women are unfortunately particularly subject to those painful female diseases that are the cause of so much hopelessness and misery.

Could all women realize the undeniable fact that they suffer unnecessarily, how much brighter life would be!

Lydia E. Pinkham devoted her life to the study of female diseases and their cures; and she discovered in the Vegetable Compound an absolute remedy. It stands in removing the cause of the trouble.

Women who rely more upon their own natural common-sense, rather than on the theories of their physicians, write to Mrs. Pinkham, at Lynn, Mass., and are soon restored to health.

Here is a living example: "Four months ago I was unable to stand on my feet. I had falling of the womb, kidney trouble, and inflammation of the bladder; the backache and bearing-down pains were dreadful. My physician could give me no relief. A friend said, try *Lydia E. Pinkham's* Vegetable Compound. Well, I did. Oh, if every suffering woman would do the same, they would be cured, cured absolutely and entirely, as I am!" Mrs. W. M. Mosier, 20 Seymour St., Pittsfield, Mass.

MONEY! CASH! MONEY!

You can get it in any amount from $5 up, on your furniture, piano, organ, horses, wagons, etc. Pay it back in any amount, at any time; money advanced on vouchers.

Business transacted privately and confidentially. Letters addressed to the office will receive prompt attention. You can get the money same day you apply. Address and call at

Room 1 Arcade Building.

Albers & Underhill,
Real Estates and Loans.
Office open in evening 7 to 9.

Highest of all in Leavening Power.—Latest U. S. Gov't Report

Royal Baking Powder
ABSOLUTELY PURE

SOCIAL CALENDAR

Which Tells of the Principal Events of the Day.

Interesting Meeting of the Chaucerian Literary Society last Evening—Society News.

Mrs. Troup, of Marion, is the guest of Mrs. Dr. J. M. Shutt.

Miss Annette Geddes left today for Rome City for a week's outing.

Miss Louise Heller left yesterday for Toledo, to be the guest of friends.

Miss Estrella Bannister is entertaining Miss Addie Favor, of Chicago.

Mrs. Joann Kistler left yesterday for Mansfield, Ohio, to be the guest of friends.

Miss Sadie Wenningloh has gone to Ohio to visit her grandmother, Mrs. H. Wienmann.

Mrs. Frank Majors, of Maple avenue, will leave tomorrow for a short visit in Rome City.

Miss Hoadley, the hair dresser, is enjoying a two weeks' visit with friends in the country.

Miss Margaret Goshorn, of Thompson avenue, is making an extensive trip through the east.

Mr. and Mrs. O. P. Morgan left today for Rome City, where they will occupy their cottage for several weeks.

Mrs. McCoy and children, of Park avenue, leave this week for an extended visit with friends in Chicago.

Mrs. Henry Freistoffer and son, Charles, returned yesterday from Rome City after a two weeks' camping out.

The U. L. and S. club will meet with Mr and Mrs. R. H. Young, at their residence, on Murray street, tonight.

Misses Mattie and Hazel McDonald, of Ligonier, are visiting their aunt, Mrs. Samuel Ulrich, 331 South Lafayette street.

Senator and Mrs. J. C. Burrows, of Kalamazoo, spent a few hours here yesterday. They were en route home from the east.

Tomorrow evening Mrs. G. W. Flick and daughter, Mildred, will entertain with a lawn party at their home, in South Wayne.

Miss Mamie Walton entertained friends at a dancing party Monday evening in honor of Miss Irene Sweet, of Lansing, Mich.

Mrs. Louis Schmon, jr., and son, Herbert, and Miss Clara Schmon went to Hoagland this morning to spend a week with relatives.

Miss Ethel Quigley, of Huntington, arrived in the city yesterday and will remain with Miss Rose Nolan for an outing at Home City.

Miss Ollie Isenson, who has been the guest of Miss Anna Smith, of Lakeside, for the past two weeks, returned to her home in Hicksville, Ohio.

Mrs. G. H. and Miss Ella Judy returned from Altoona, Pa., last evening and will immediately begin preparations for moving to Dayton.

Charles and Percy Olds returned yesterday from Rome City and left today for Warsaw, to be the guest of Miss Edith Widaman for a week.

Miss Hettie Gerard, Rose Grimme and Lena McKittrick left this morning for Indianapolis, to be gone two weeks, the guest of William Marsh.

Miss Margaret Spencer, of Indianapolis, arrived in the city last evening and is the guest of Miss Rose Rodebough, of Washington boulevard.

Mrs. C. L. White, of Fairmont, West Va., and Miss Sallie White, of Chicago, have been visiting their sister, Mrs. J. W. Cromwell, of West Berry street.

The Misses Helen Crosby and Sadie Caldwell will leave next Monday for Petoskey and Bay View, Mich., where they expect to remain about two weeks.

Mrs F. D. Pierce and daughter, Miss Hazel Blanche Pierce, will leave next Wednesday for a two months' visit with Mrs. J. J. Lane, at Zanesville, Ohio.

About thirty ladies and gentlemen, most of them employes of the Everett & Doud agency, picnicked at Lake Wawasee yesterday and had a very enjoyable time.

There will be a lawn social tomorrow evening, from 6 to 10 o'clock, at the residence of Dr. and Mrs. J. W. Younge, corner of Webster and Taber streets, by the Christian church Y. P. S. C. E. and Sunday school. Music furnished by the Y. M. C. A. Mandolin club. All persons are cordially invited to this social.

Miss Leddie, John and Fred Pratlow, who for the past month were visiting their uncle and aunt, Mr. and Mrs. John T. Leach, left this morning for their home in Columbus, Ind.

Mechecunecqua Tribe of Red Men, which instituted the lodge at Baldwin, Ohio, have an invitation to a banquet at that place next Saturday. They will go out at noon on buses.

This afternoon, at their home, on Ewing street, the Misses McPhail charmingly entertained in honor of Miss Kemp, of Chicago; Mrs. Melvin L. Brannon and Mrs. Henry Freeman.

Letters dated from Antwerp on June 30 have been received in this city, telling of the safe arrival of Mr. H. C. Paul and family. They are having a delightful time and report a splendid sea voyage.

The Lafayette Courier says: "Mr. and Mrs. Wead and daughter, Miss Carrie, of San Francisco, and the Misses Hanna and Ray Moyer, of Fort Wayne, are guests of the families of Julius Pattitner and Julius Truman."

The Huntington Herald says: "Mrs. John S. Green and daughter, Miss Annie, went to Fort Wayne this morning on a short visit.—Miss Lillie Couch will visit Fort Wayne friends for a few days, being gone to that city this morning."

Misses Amy and Mary Randall, of Avilla, who have been the guests of relatives in this city for several days, will leave tomorrow for Rome City, where they will be joined by their parents and will occupy a cottage for several weeks.

John Clark, of Tiffin, Ohio, and Mr. and Mrs. Penland, of New Paris, Ohio, who came here to attend the funeral of Mrs. Darker, left for their homes this morning. Mr. and Mrs. Charles Hollister, of Covington, Ky., who also attended the funeral, will return home tomorrow.

A merry crowd of South Wayne young people serenaded Miss Julia Wilson last evening at her home, on Home avenue. They were invited into the house and an informal musical was enjoyed. A violin solo by Miss Rose French added greatly to the pleasures of the evening.

Tomorrow noon a large party of Fort Wayne people will leave via the Wabash for a trip around the lakes. These lake tours are becoming very popular, and Mr. Thompson, of the Wabash, reports the largest lake business this month ever had from this city. Among the party will be Mr. and Mrs. H. W. V. DeWald, Mrs Helen Hamilton and family, Mr. and Mrs. O. S. Hanna and two children, Miss Mary Simpson and Miss Anna Tronson.

The Ladies of Maccabees will be interested in knowing that Miss Rina M. West, the supreme record keeper of their national order, who has delivered two public addresses in this city, left her home at Port Huron, Mich., last evening for London, England, to attend the world's convention of the Order of Foresters, where she delivers an address. She was accompanied by Miss Edith Boynton, the daughter of Major Boynton, the founder of the Maccabee order, Congressman Lynton and wife and Congressman Allen and wife, prominent Maccabees. From London the party leaves for a two month's tour through Ireland, Scotland, France, Germany and Switzerland, visiting the most interesting points in all of these countries.

One of the most charming events of the season was a delightful moonlight party given at Rome City by the Misses Morgan, at their cottage, "Point Breeze," in honor of their guests, Misses Cecelia Graffe, Edith Phillips and Jennie Campbell. The verandas were artistically decorated in maidenfern ferns and lillies, and with the Chinese lanterns, presented a fairy like bower, and in a pretty corner the little Misses Frances Dreher and Valeria Graffe served ices, while the strains of sweet music were wafted across the lake, and many hours were whiled away by the merry dancers. Those present were: Misses C. Graffe, E. Phillips, J. Campbell, L. Dreier, M. McDonald, M. Fox, R. Fox, M. Gilmartin, N. Gilmartin, B. O'Rourke. Messrs. Ralph Chapin, Percy Olds, Charlie Olds, Dan Hayden, Will Peters, Ed Gilmartin, Rob Fox, Donald McDonald and Morris Shulze, of Kendallville.

Half Price - -

For WHITE and FANCY VESTS.

200 SINGLE and DOUBLE BREASTED WASH VESTS that are broken in size or else show signs of handling. They're the very best Ducks and Marseilles—the latest patterns.

Choice for ONE-HALF What They Are Marked.

$1.00 ones for 50c.
$1.50 ones for 75c.
$2.00 ones for $1.00.
$2.50 ones for $1.25.
$3.00 ones for $1.50.
$3.50 ones for $1.75.
$4.00 ones for $2.00.
$4.50 ones for $2.25.

They're Very Stylish—look out-of-sight with Black Coat.

CLOTHIERS. Globe Cor. Calhoun and Main Streets.

Beecham's pills are for billiousness, bilious headache, dyspepsia, heartburn, torpid liver, dizziness, sick headache, bad taste in the mouth, coated tongue, loss of appetite, sallow skin, etc., when caused by constipation; and constipation is the most frequent cause of all of them.

Go by the book. Pills 25c and 50c a box. Book *free* at your druggist's or write B.F. Allen Co., 365 Canal St., New York.

Beecham's pills are the best of all medicines. 1 box 25 cents.

25 to 50 - - per cent.

May be saved by buying a Suit for Yourself or Boys now at our Great Clearing Sale.

Bargains in Every Department of Our Great Store.

PIXLEY & CO.

The LEONARD CLEANABLE REFRIGERATORS

Take the Cake.

Elegant styles Hardwood Antique finish, warranted not to sweat, and to preserve Ice and Food better than any other; Flues removable for cleanliness, air tight locks, solid iron shelves, Charcoal filled and paper sheated; six walls to preserve the ICE, Zink lined. The best, the safest, the cheapest—the cheapest, because it saves ice and keeps your provisions cool and fresh. We carry Ice Chests for $4.00 to $49. The largest and most complete line of Refrigerators in Northern Indiana.

Indiana Furniture Co.
166 Calhoun Street. Opp. Cathedral.

15 Per Ct. Off ON ALL REFRIGERATORS.

F. M. Smith & Co.
22 Calhoun St.

WELL DIGGING,

and cistern and well cleaning. All work guaranteed, and price reasonable. Drop a postal card and I will call.

A. B. ENSMINGER.
No. 34 Oliver St., City.

FOR RENT—Two houses, 8 rooms and bath; gas, electric bells; rent $14 and $16 per month. Call in good Maple road reason why to desirable parties. Inquire at 126 Lafayette St.

1,000,000 People Wear

W.L. Douglas Shoes

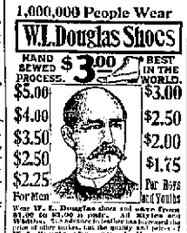

HAND SEWED $3.00 PROCESS. BEST IN THE WORLD.

$5.00	$3.00
$4.00	$2.50
$3.50	$2.00
$2.50	$1.75
$2.25	For Misses and Youths

For Men

Was. W. L. Douglas shoes and save from $3.00 to $5.00 on every pair. Ask your Agent for W. L. Douglas Shoes, and if he cannot supply you with the shoes you want, take no other. Insist on having W. L. Douglas shoes, if you want the best made. Ask for Douglas, Brockton, Mass. Sold by

ISAACS & LEHMAN.

New-York Life Insurance Company.

Assets Over 50 Million Dollars. Surplus Over 2 Million Dollars.

GIVES—
Our assets a source in perpetuity of prosperity to the policy holder in insurance in force.
ALLOWS—
Its insurance in case of loans, under safe conditions.
PERMITS—
Perfect freedom as to residence and travel.
DOES NOT—
Offer any barrier as to occupation.
HAS NO—
Restrictions as to methods of life or manner of death.
IS CONTESTABLE—
For any cause after one years.
GRANTS—
Extended Insurance, whether applied for or not.
OFFERS LOANS—
On the simplest terms at 5 per cent. interest.
GIVES—
Every distinct option for settlement.
CREATES—
A trust fund income with interest—which no other policy does.

Wm. P. COOPER, Special Agent.
33 East Berry St. Telephone 183.

BUSINESS DIRECTORY

INSURANCE.

JAMES E. GRAHAM,
Attorney at Law,
Abstracter of Titles,
Insurance, Real Estate, Loan, Collection Rental Agent.
Room 6 Bank Block.—Fort Wayne Ind.

S. G. LUKEMAN,
Insurance, Real Estate and Loans.
Aveline House Block.

D. C. FISHER,
Insurance, Real Estate, Loans.
No. 22 East Berry street, Fort Wayne, Indiana.

D. L. HARDING.
Insurance of all kinds and Loans.
Room 28 BANK BLOCK.
Office Telephone 82.
Home Telephone 88.

BANKS.

HAMILTON NATIONAL BANK.
Capital $200,000. Surplus $25,000.
The Hamilton National Bank will pay interest at the rate of three per cent. per annum on certificates of deposit. It sells foreign exchange.
President—Charles McCulloch.
Cashier—John Moir, jr.

White National Bank
Capital & Surplus, $325,000.
Pays 3 per cent interest on money on time deposits.
Safe deposit boxes for rent at $5 per annum.

PHYSICIANS.

G. W. BOWER, M. D.,
Homoeopathic Physician and Surgeon.
Office hours for consultation from 8 a. m. to 12 m. and 2 to 4 p. m. Sundays, 10 to 11 a. m. Office No. 26 West Main street, Fort Wayne, Ind.
Special attention paid to chronic diseases!!

DR. B. GAND—To insure curing the sick and relieving the afflicted. Office and residence, 1 East Wayne street, Telephone No.

DR. G. W. MILLER
EYE and EAR.
Office Hours: 8 to 10 a.m., 2 to 4 and 7 to 8 p.m. Sundays by appointment. Office in Dr. Washington Hall.

DRUGGIST.

GROSS & PELLENS,
DRUGGISTS.
Corner Calhoun and Wayne Sts. Phone 168

DENTIST.

J. H. ADAMS,
SURGEON DENTIST.
106 CALHOUN STREET.
Office Hours:
From 7:30 a. m. until 6:30 p. m.

UNDERTAKERS & EMBALMERS.

KELLER & BLOOM.
Undertakers and Embalmers.
Telephone No. 187. 121 Calhoun Street.

THE WAYNE WOMEN'S CHRISTIAN ASSOCIATION of Fort Wayne invites the employers and employees in this city to make use of our employment bureau. We endeavor to keep a good supply of help on hand, and agree to furnish employers responsible and employment and wages employees free of charge. Employers can secure help by telephone, Office hours from 9 to 12 and 2 to 5 p. m. Address the Y. W. C. A. rooms, 83 West Wayne street.

This Paper is Furnished by
FISHER BROS.,
Manufacturers and Dealers in
Print, Wrapping Papers, Stationery, Twines, Etc., Etc.
125 Calhoun St.

The Perfume of Violets
The purity of the lily, the glow of the rose, and the fresh dew of Violets combined in Violena's wild Rose Powder.

Artistic BOOK BINDING,
In Vellum, Levant, Morrocco, Calf and Russia.

BLANK BOOKS
Of all kinds, with Perfect Flat Opener.

The Binding of Rare and Extra Illustrated Books one of our specialties.

THE FT. WAYNE SENTINEL BINDERY,
107 Calhoun St., Ft. Wayne, Ind.

RIVERSIDE FARM ADDITION.
1 TO 5 ACRE LOTS FOR SALE!
Enquire of Edwin Evans,
274 W. Wayne Street.

COLORADO

Coaling out sleeve this summer? If so, let me hold your views and information on to receive.

E. KREIS,
Address E. L. WINCHELL, Cincinnati Ohio, Dayton, Oak.
June 15-d-w-tm

O. D. WEISELL & SON
DENTISTS
34 & 36 Calhoun St.

SCHRUMAN & KLASEN, Funeral Directors and Embalmers.
No. 88 West Main St., Fort Wayne, Ind.
TELEPHONE—For night call, Hom. 98 and 286; for office, Hom. 286.

J. M. B. RIEDER
ARCHITECT.
SCHMITZ BLOCK, 84 FLOOR.

A. HATTERSLEY & SON
PLUMBERS,
Steam and Gas Fitters.
48 East Main St.,
FORT WAYNE, IND.

The LONG and SHORT

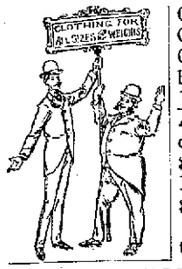

Of it is that OUR COST SALE of FINE CLOTHING is the big hit of the season. Just think of it! Men's **ALL WOOL** every day suits at $4.80, $5.90 and $7.75, and Dress up Suits at $8.85 and $10.98.

Don't do a thing till you see 'em.

MEN'S STRAW HATS

✦ AT 1-2 PRICE. ✦

GOLDEN & PATTERSON,

LEADERS OF FASHION.

56 CALHOUN STREET. — Opposite Court House.

MONEY TO LOAN

On real estate or personal security. C. F. PFEIFFER, rooms 6 and 7 Bass Block. 7M

Dan Myers & Son, No. 18 West Berry street, manufacture every flavor and variety of Cream and Ice and make a specialty of supplying parties on short notice. 1205

"Ambrosia" Coffee is for sale by all grocers. Give it a trial. 16

When going to any drug store call for Dan Myers & Son's Ice Cream. 1205

Our best facilities are our men. We have the men because we have the business to keep them. We have the business because we have the men and very best material. If we cannot supply your electrical wants no one in the United States can. Tel. 262.

EDWARDS & LAW,
16-64 Room 4 Schmitz Block.

Picnics, parties and socials supplied with any variety of Ice Cream or Ices on short notice by Dan Myers & Son, 18 West Berry street. 1205

$5.00

Made by placing an order with us for a Suit of Clothes now.

For the next thirty days will give one-fourth off on all Spring and Fall Suits and Trousers.

THIEME BROS., Tailors,
15-64 12 W. Berry St.

The first Niagara Falls excursion of 1895 will be run over the Nickel Plate road, August 19. Ask agents for time and rates. 1517

Try "Ambrosia," the new 25c cent coffee. 1305

Low Rates to Linwood Park, Vermilion, Ohio.

Are offered during the summer months by the Nickel Plate road. A delightful summer resort. 1517

While workmen were digging in the gravel fifteen feet below the surface of the earth at Swinney park, they recently came upon a number of well preserved logs, apparently the ruins of some pre-historic dwelling. The logs were in a very fair state of preservation.

Every member and friend of the Church of Christ is invited to the lawn social at Dr. J. W. Youngs's, tomorrow evening.

Every member of the L. A. to G. R. C. is requested to be present at the regular meeting, Thursday afternoon, as there is business of importance to come before the division.

MRS. C. ZIEGLER, Sec.

Linwood Park, Vermilion, O.

A delightful summer resort located on the south shore of Lake Erie. Excursion tickets via the Nickel Plate road offered during the entire summer.

NOTICE.

On account of pay day the BEE HIVE will be open this and tomorrow evening to accommodate our many patrons.

M. FRANK & CO.

Dr. Bowen's office, for one or two weeks, will be at his residence, 232 East Washington.

Hiposs' Hay Fever and Asthma Cure

Has cured and relieved many sufferers in Fort Wayne. Price, $1.00 a bottle, at room 5, Schmitz block. 1716

Good music, good ice cream and a good time at the home of Dr. J. W. Youngs tomorrow night. Benefit of Church of Christ.

Victor Coffee retails for 25 cents, Ambrosia for 25 cents and Jamocha Blend for 30 cents per pound. "Pay your money and take your choice." These three Coffees can't be beat. 1316

The first excursion on the Nickel Plate road to Niagara Falls will be August 19. Ask agents for schedule of special train and rates. 1517

"Ambrosia" is the best 25 cent coffee sold. 1316

Mell B. Williams, city editor of the Warsaw Daily Times, was last evening in the city at the Aveline. William Brown, of the same place was also in the city.

OUR ANNUAL MIDSUMMER CLEARANCE SALE

Commenced Wednesday.

Bigger, Better and Greater Values were never announced by a Fort Wayne Dry Goods Store.

July was always a big month with us. This month of July will eclipse all previous years in record breaking prices.

Everything in our Spring and Summer stock, positively closed out at cost. We mean at the price paid for the goods.

Calicoes, Muslins, Challies,
Percales, Ginghams, Outing Flannels, Dress Goods of every description, Linings, White Goods, Flannels, Hosiery, Gloves, Parasols, Umbrellas, Silks, Trimmings, Ladies' and Gents' Underwear, Ladies' Waists, Ladies' and Children's Dresses, Lace Curtains, Window Shades, All Gent's Furnishing Goods.

No matter in what department you buy, everything goes at cost.

Do Your July Trading at the Popular Bargain Emporium.

Mergenthiem's Bazaar

Joe Roberts has discontinued his Harrison street barber shop and will locate at the corner of Calhoun and Jefferson streets.

Mrs. Jennie McClellan, the efficient stenographer in the office of the board of public works has gone to Eagle Lake for a few days' outing.

Nilson, the seven-year-old son of Charles Sampson, was this morning sent to the Reformed Orphan's home by Humane Agent Schlaudroff.

Mrs. Stoll, of Goeglins, who was operated on for a twenty-five pound tumor by Dr. Duemling two weeks ago, at the Hope hospital, is now almost well.

The Wabash Plain Dealer says: "Miss Lizzie Hoover, trimmer in the millinery store of Mrs. Malloy, at Fort Wayne, is in the city, spending her vacation with Miss Emma Kendall."

Officers Hardendorf and Foulks, of the day police force, are straining every nerve to see who can sell the most tickets to the policeman's excursion, next Monday. Hardendorf has sold already about seventy-five tickets and Foulks is not far behind.

Jules Parrus, the Frenchman who was almost fatally stabbed by Charles Barcot, on East Columbia street, left for New York city last night, and will go to his old home in France. Since the amputation of his leg Parrus has been living in the county infirmary. Barcot is serving a term in the prison north.

The Ft. Wayne Gruetli-Verein held a business meeting last night and elected the following officers: President, John Weckmuller; vice president, Charles Sollberger; financial secretary, Joseph Bruner; corresponding secretary, Alex Lithe; treasurer, Gottlieb Haller. This society is composed of persons of Swiss nativity and is membership embraces many of the representative citizens of Fort Wayne.

Humane Agent Schlaudroff was kept busy yesterday afternoon driving strolling bands of gypsies out of town and looking after the condition of their horses. In the afternoon a party composed of two men, two women and two children camped near Wells, on East Columbia street. They had with them two monstrosities, one a cow with two tails and the other a sheep with two heads. The men in the crowd at once got gloriously drunk, and, judging from the amount of bad whisky they drank, no doubt each had more heads this morning than their dual headed sheep. They were en route from Marion to Huntington. Later in the afternoon Mr. Schlaudroff saw another crowd in the western part of the city.

Butter, Eggs, Meats and Flour.
Best Dairy Butter, 15c; Jar Butter, 10c.
Fresh Eggs, dozen, 10c.
Best Home, 11c; Shoulders, 7c.
Best Grades City Flour, $4.00 bbl.
FAVOR HOUSE.

Miss Irene Sweet, of Lansing, who has been visiting with Miss Maude Biegler, left yesterday afternoon for Kalamazoo, where she will visit friends for a few days before returning to her home.

Now Potatoes Down to 90c Bushel.
Georgia Watermelons, 13c each.
Best Nutmeg Melons, 5c, 8c and 15c.
Lawton Blackberries, 12½c quart.
Ohio Gooseberries, 5c quart.
Mississippi Tomatoes down to 5c.
New Wax Beans, 5c quart.
Large Cucumbers, 3 for 10c.
FAVOR HOUSE.

The Evening Sentinel.

WEDNESDAY, JULY 17, 1895.

Readers desiring to see the sale of THE SENTINEL and where orders for THE SENTINEL and Want, For Sale or For Rent ads. will be received, have been established at the following down stores:
W. F. Kessler, 543 Hanna way.
J. F. Miller, 327 Lafayette.
W. L. Whitcomb, 232 East Lewis.
J. D. Lewis, 264 Calhoun.
H. H. Wood, 312 Hanna.
J. J. Brink, 44 Wells.

OUR TELEPHONES.
Business Office.....No. 1728.
Editorial Rooms.....No. 0519.

The Weather.

WASHINGTON, July 17.—For Indiana: Generally fair and cooler tonight and Thursday; northerly winds.

Our Thermometer.

8 o'clock	78 degrees
10 "	81 "
12 "	84 "
2 "	87 "

NEWS NOTES.

H. C. Richey, of Auburn, is in the city today.

Attorney John Crowe is outing at Eagle Lake.

C. M. Zimmerman, of Decatur, is in the city today.

C. G. Sleester left yesterday for Cleveland to take a vacation of two weeks.

R. Sirmon has sold to Philip Dondero lot No. 110, Hamilton's third addition, for $1,500.

Mrs. George Stengle, of Roseville, Ind., is visiting her sister, Mrs. B. W. Applegate.

Joe Baker, of the United States Express company, is making a two weeks' tour of the great lakes.

Miss Martha Dammeyer, of Indianapolis, who has been visiting in this city, has returned to her home.

Joe O'Rourke has gone to Winchester, Ind., where he has been offered a good position in the base ball team.

Mrs. Charles G. Fox, of No. 80 Taylor street, and daughter, Helen, left last evening for Warsaw for a month's visit.

A number of shade trees over the city were blown down during the heavy wind and rain storm, early this morning.

Hon. William J. Bryan, ex-congressman from Nebraska, will speak on the silver question at the Saengerbund hall this evening.

Miss Blanche Liggett, of Lakeside, will tomorrow picnic a large number of her Sunday school classmates in the grove near Delta lake.

The foundation for the bridge across the St. Marys river will be finished this week. Next week the contractor will begin on the superstructure.

The Huntington Democrat says: "Mrs. James Dugrattery and children, of Fort Wayne, are visitors here, guests in the family of Christian Hendricks, on North Lafontaine street. They will visit here several weeks."

✦ THE BOSTON STORE ✦

GREAT ANNUAL CLEARING SALE!

WE SHALL inaugurate the greatest Dry Goods Clearing Sale that has ever taken place in the city of Fort Wayne. It is scarcely necessary to state that everything will be found just as advertised, as our reputation for fair dealing is well enough established, the proof of which is that we never a poor sale, but on the contrary, they grow larger every year.

It is impossible to mention everything, but we give you below a fair sample of the great reductions we are making.

Dress Goods Dept.

Half Wool Cashmere at 8½c, was 10c.
Double width Cashmere at 10c, was 12½ and 15c.
Double width Plaids at 10c, was 12½ and 15c.
36-inch Cashmere at 17c, was 25c.
36-inch Cashmere at 19c, was 30c.
40-inch all Wool Henrietta at 29c, was 50c.
40-inch all Wool Serge at 29c, was 50c.
45-inch all Wool Serge at 42c, was 60c.
36-inch Novelty Dress Goods at 17c, was 25c.
All 50c Novelty Dress Goods reduced to 31c.
All 50c Plaids reduced to 37½c.
54-inch fancy Serges at 69c, reduced from $1.00.
All Black Dress Goods sold at actual cost.
Every lady should take this opportunity to purchase a nice Black Dress.

Wash Dress Goods.

Challies at 3c, worth 5c.
Lawns at 4c, worth 6½c.
Organdies at 6½c, worth 8 & 10c.
Crepons at 8½c, worth 10 & 12½c.
Wool Challies at 12½c, worth 20c.
All 12½ and 15c Satcens reduced to 10c.
All 10c Zephyr Ginghams reduced to 5c.
All 12½c Zephyr Ginghams reduced to 8c.
All 12½c Zephyr Ginghams reduced to 10c.
25 pieces Best Scotch Ginghams at 10c, have sold as high as 25c.
Best French Ginghams at 17c, worth 25c.

Muslins and Sheetings.

Yard wide Unbleached Muslin at 4c, worth 6c.
Yard wide Unbleached Muslin at 4½c, worth 5½c.
Yard wide Unbleached Muslin 5c, worth 6c.
Yard wide Unbleached Muslin, best made tic, worth 7 and 8c.
Yard wide Bleached Muslin 4½c.
Yard wide Bleached Muslin 6c, worth 7c.
Yard wide Bleached Muslin 7c, worth 8c.
9-4 Unbleached Sheeting 12½c, worth 17c.
9-4 Unbleached Sheeting, 16c worth 20c.
9-4 Bleached Sheeting 18c, worth 22c.
9-4 Bleached Sheeting 20c, worth 25c.

Housekeeping Goods.

8c Ticking reduced to 6c.
10c Ticking reduced to 8c.
18c Feather Ticking reduced to 12½c
50 Bed Spreads, extra large size at 49c, reduced from 75c.
50 Bed Spreads, extra large size at 98c, reduced from $1.25.
All Table Linens, Napkins, Towels and Toweling sold at actual cost.

Lace Curtains and Carpets

Lace Curtains at 48c, worth 75c.
Lace Curtains at 90c, worth $1.25.
Lace Curtains at $1.10, worth $1.50.
Lace Curtains at $1.75, worth $2.25.
Lace Curtains at $2, worth $2.50.
Lace Curtains at $3.00, worth $4.25.
Carpets at 19c reduced from 25c
Carpets at 39c, reduced from 40c
Carpets at 40c, reduced from 50c.
Carpets at 59c, all Wool, reduced from 60c.

Hosiery and Underwear.

Ladies' Hose at 5c.
Ladies' Seamless Hose at 8½c, worth 10c.
Ladies' Seamless Hose at 10c, worth 12½c.
Ladies' Seamless Hose at 12½c, worth 17c.
Wayne Knitting Mills Hose at 19c, worth 25c.
Ladies' fancy striped Hose at 25, 30 and 35c, reduced from 40, 50 and 65c.
Children's Seamless Hose at 8½c, worth 10c.
Children's Seamless Hose at 10c, worth 12½c.
Children's Seamless Hose at 12½c, worth 17c.
Gents' Half Hose in Black and Tan at 8½c, worth 12½c.
Gents' fancy striped Hose at 17c, reduced from 25c.
Ladies' Summer Merino Underwear, short sleeves at 25c, reduced from 50c.
Gents' Balbriggan Underwear at 19c, reduced from 25c.
All 50c Gents' Balbriggan Underwear reduced to 37½c.
A lot of Boys' Waists at 17c, reduced from 25c.
All 27½ and 50c Boys' Waists reduced to 25c.
A lot of Gents' Outing Shirts at 18c, reduced from 25c.
All 50c Gents' Colored Shirts reduced to 37½c.
Ladies' Mitts sold at cost.
Ladies' Waists sold at cost.
All Laces sold at cost.
All Ribbons sold at cost.
All Corsets sold at cost.
Ladies' Handkerchiefs sold at cost.

The balance of Fancy Parasols will be sold at half price.

All Calicoes sold at cost.

All Ginghams sold at cost.

All Shirtings sold at cost.

Window Shades and Curtain Poles sold at cost.

All Chenille Curtains sold at cost.

We are Determined to Beat any Previous Sales we had. The Great Reduction in Prices will do it.

SALE COMMENCED SATURDAY, JULY 13th.

WILLIAM + HAHN + & + CO.

THE BOSTON STORE.

THE - PEOPLE'S - STORE!

Since we inaugurated our system of Semi-Annual Clearance Sales, at the close of Spring and Fall Seasons, previous to inventory, each succeeding sale has totally eclipsed the preceding one. We have made extraordinary efforts to make our sale this year more successful than ever before, and in order to accomplish this, our entire stock has been thrown out at prices lower than ever dream't of before. All thought of cost of goods has been cast aside—Good, reliable merchandise is offered in this sale so cheap that every lady in Fort Wayne will recognize an opportunity for money-saving buying never before presented.

Our Great Semi-Annual Clearance Sale

IS NOW GOING ON AND WILL CONTINUE TILL AUGUST 1st.

SPECIAL NOTICE—It is of course impossible to quote prices on every article in the store. Some departments such as Laces, Ribbons, Fancy Goods, Etc., are not even mentioned, but on every article in every department in the store, whether advertised or not, great reductions have been made.

LINEN DEPARTMENT.

Prudent Housekeepers will find in these reductions a grand opportunity for money saving.

Domestic Department!

Muslins!
5 Bales 36-inch Unbleached Muslin reduced from 5c to 4c yard.
All 6c Unbleached Muslin reduced to 5c yard.
All 7½c Unbleached Muslin reduced to 6c yard.
5 Cases Fine Bleached Muslin reduced from 7½c to 6c yard.
All Lonsdale, Fruit of Loom and Hill Bleached Muslin reduced to 7c yd.
50 Pieces Outing Cloth reduced to 4c yard.
All our regular 8½c Outing Cloth reduced to 7c yard
All best 10c and 12½c Outing Cloth reduced to 8½c yard.
All Check Shirting reduced from 10c to 7c yard.

Sheetings!
50 Pieces 9-4 Brown Sheeting reduced from 16c to 12½c yard.
All 20c Sheetings reduced to 17c yd.
All 25c Sheetings reduced to 20c yd
All 25c and 30c Sheetings reduced to 22c yard.

Curtain Department!
All our 12½c and 15c Figured and Dotted Swiss Muslin reduced to 10c yard.
All 20c Curtain Goods reduced to 15c yard.
All our Fine Swiss Muslins and Madras Curtain Goods, which were 25c, reduced to 12c yard.
100 Pair All Chenille Portiers reduced from $2.75 to $2.19 pair.
150 Pair All Chenille Portiers reduced from $3.75 to $3.19 pair.
Our entire stock of Finest Chenille Curtains reduced from $10 and $12.50 to $7.50 pair.
100 Pair Lace Curtains reduced from 75c to 59c pair.
50 Pair Lace Curtains reduced from $2 to $1.19 pair.
All $3 and $5 Lace Curtains reduced to $2.90 pair.
All Shades, Rugs, Tapestries, etc., greatly reduced in price.

Black Dress Goods.
25 Pieces All Wool Serge reduced from 39c to 25c yard.
50 Pieces All Wool Henrietta and Serges, 46 inches wide, reduced from 50c to 35c yard.
All our Fine Imported Novelty Black Goods and Serges reduced from 75c to 59c yard.

Towels!
50 Dozen Cotton and Linen Damask Towels reduced from 7c to 4c each.
100 Dozen All Linen Towels, extra size, reduced from 10c to 8½c each.
100 Dozen All Linen Towels, Huck and Damask, reduced from 17c and 20c, to 12½c each.
All our Fine Damask Towels reduced from 25c and 30c to 19c each.

Crashes!
150 Pieces Cotton Towelling reduced from 5c to 3c yard.
All Our 8½c Linen Crash reduced to 7c yard.
All our 10c Linen Crash reduced to 8½c yard.
All 15c and 12½c Crash reduced to 10c yard.

Table Linens!
25 Pieces Turkey Red and Unbleached Table Linen reduced from 30c to 21c yard.
Our entire line of 50c and 65c Table Damask reduced to 39c yard.
Our entire line of 75c and 87½c Table Damask reduced to 59c.
All our Finest Table Damask reduced from $1 and $1.25 to 75c and $1 yd.
Great reductions on Napkins, Table Sets, Bed Spreads, Etc., Etc.

CLOAK DEPARTMENT.

The greatest bargains Fort Wayne ever saw are offered in this department. Read every item.

THE GREAT FINAL MARK DOWN.
All Ladies' Capes which sold at $3 to $3.90, reduced to $1.98 each.
All $5 and $5.50 Ladies' Capes reduced to $2.90 each.
All $7.50 and $8.50 Capes reduced to $5 each.
Our entire stock of Finest Ladies' Capes, richly made, which sold from $12.50 to $20, reduced to $7.90 each. Not an old style in the lot—All the latest season's productions at less than half price.

Ladies' Suits!
All our $5 Cloth Suits reduced to $3.90 each.
All $7.50 Cloth Suits reduced to $5.90 each.
All $8.90 and $10 Suits reduced to $7.90 each.
Better qualities reduced in same proportions.

Children's Dresses!
All our 50c and 75c Children's Dresses, all sizes, reduced to 39c each.
All 75c Children's Dresses reduced to 59c.
All $1 and $1.25 Children's Dresses reduced to 75c each.

Ladies' Wrappers!
All our $1 Wrappers reduced to 75c each.
All our $1.25 Wrappers reduced to 98c each.
All our $1.50 Wrappers reduced to $1.19 each.

Wash Suits!
Ladies' Wash Suits reduced to 89c each.
All $1.69 Duck Suits reduced to $1.29 each.
All $1.98 Duck Suits reduced to $1.48 each.

Ladies' Waists.
200 Ladies' Lawn and Percale Waists reduced from 50c to 25c each.
All our 50c Laundried Waists reduced to 33c.
All our 75c Ladies' Waists reduced to 59c.
All our $1 Ladies' Waists reduced to 75c each.
100 Ladies' Wash Silk Waists reduced from $3 and $3.50 to $1.50 each.
100 Ladies' Taffeta and Jap Silk Waists reduced from $5 and $6 to $2.90 each.
Our entire line of Silk Waists which were $7.50 to $10.00, reduced to $4.98 each.

Colored Dress Goods.
50 Pieces Fancy Brocade Dress Goods reduced from 19c to 12½c yard.
75 Pieces 40-inch Novelty Mixtures, Scotch Plaids, Etc., which were 29c, reduced to 19c yard.
Our Entire Stock of All Wool Fancy Mixtures, Scotch Cheviots, which were 39c and 50c, reduced to 25c yard.
Our Entire Line of 50c Dress Goods reduced to 39c yard.
All our 35c and 70c Novelty Dress Goods, Silk Mixtures, Etc., reduced to 50c yard.

Wash Dress Goods.
300 Pieces Figured Challies, reduced from 5c to 3c yard.
100 Pieces Fine Figured Lawns, Organdies and Pongees, reduced from 10c to 7c yard.
Our Entire Stock of Fine Dimities, Organdies, Piques, Ducks, the season's prettiest productions, which were 12½c and 15c, reduced to 10c yard.
Figured and Dotted Swiss Muslins at 12c, 17c, 19c, 29c and 39c—about half previous prices.
All Wool French Challies, reduced from 30c and 50c, to 25c yard.

SILK DEPARTMENT.

Most remarkable reduction here.
25 Pieces Figured China and Surah Silks, reduced from 39c to 15c yard.
3000 Yards best Kai-Kai Wash Silks, the 39c and 50c kind, reduced to 21c yard.
50 Pieces Figured India Silk, Check Taffeta Silk, etc., reduced from 50c and 59c, to 36c yard.
Our entire line of fine Stripe Taffeta, Brocha and Fancy Taffeta Silk, reduced from 75c and 89c, to 59c yard.
Our entire stock of Cheney's best Figured and Brocade Silks, Plaid Taffeta Silks, Etc., which sold at $1.00 and $1.25, reduced to 69c yard.

Underwear and Gent's Furnishings.
150 Dozen Ladies' Ribbed Vests, worth 7c, reduced to 4c each.
100 Dozen Ladies' Ribbed Vests, reduced from 10c, to 7c each.
75 Dozen Ladies' Ribbed Vests, reduced from 25c, to 15c each.
50 Dozen Men's Balbriggan Underwear, reduced from 50c, to 39c each.
50 Dozen Men's Fine French Balbriggan Underwear, reduced from $1.00, to 59c each.
10 Dozen Childrens' Waists, slightly damaged, 25c goods at 5c each.
100 Dozen Men's Half Hose, reduced to 4 pair for 25c.
100 Dozen Men's Mixed Half Hose, reduced from 10c, to 4c pair for 25c.
Pure Lamb's Wool Sweaters, worth $3.00, reduced to $1.69.
All Children's Underwear, Suspenders, Etc., Etc., greatly reduced in price.
All our 50c Negligee Shirts reduced to 33c each.
All our $1.00 Negligee Shirts reduced to 75c each.
All our 15c Summer Neckwear reduced to 10c each.
All our 25c Neckwear reduced to 19c each.
All our 50c Neckwear reduced to 35c each.

Calicoes and Ginghams.
Best Shirting Prints reduced to 4c yard.
Our Entire Stock of Best Fancy Prints, Silver Grey, Black and White and Indigo Prints, all reduced to 5c yard.
150 Pieces Fine Dress Ginghams reduced from 8½c and 10c to 6½c yard.
All our Best Dress Ginghams reduced from 12½c and 15c to 10c yard.

Parasols and Umbrellas.
100 English Gloria Umbrellas, reduced from 79c to 50c each.
100 Twilled Silk Umbrellas, worth $1.25, reduced to 89c each.
All our $1.50 Umbrellas reduced to $1.19 each.
Our Entire Stock of Fancy and White Parasols closed out at about half price.

Notions.
Buttermilk and Glycerine Soap reduced to 9c box.
Genuine Cocoa Buttermilk Soap reduced to 17c box.
Finest Triple Extract Perfume reduced to 25c ounce.
100 Hammock Pillows reduced from 50c to 35c each.

Corsets and Embroidery.
2500 Yards Fine White Embroidery reduced from 25c and 30c to 19c yard.
All 75c and $1.00 White Embroidered Flouncing reduced to 59c yard.
Our 50c Summer Corsets (equal to those usually sold at 75c) during the sale at 39c each.
Greatly Reduced Prices on Muslin Underwear, Children's Caps, Etc.

Hosiery.
50 Dozen Ladies' Fancy Stripe Hose reduced to 10c from 15c a pair.
Our Entire Line of Ladies' and Children's Fast Black, Wayne Knit and Fancy Hosiery, reduced from 25c to 19c a pair.
75 Dozen Children's Fast Black Ribbed Hose reduced from 25c to 15c pair.

Book Department.
1,000 Cloth Bound and Paper Novels, reduced to 9c each.
500 Oxford 12 mo. reduced from 25c to 19c each.
500 Home Library reduced from 50c to 35c each.
All better books greatly reduced in price.

$5.67 $5.67

Our Last and Final Cut on

MEN'S ALL WOOL SUITS

Will strike terror to our competition. We are determined to close out our stock of Men's Spring and Summer Suits and offer you now the choice of 400 strictly All Wool Suits that are worth $10, $12 and $13.50, for

$5.67.

We do not offer you two or three patterns or a lot of odds and ends, consisting of one or two sizes to a style, but a complete line of 400 Suits in medium and dark Cheviots and Cassimeres and 30 styles to select from which to make your selection, and we've got the size to fit you in any pattern which you may select.

See Our Window Display.

Sam, Pete & Max.

$5.67 $5.67

REMNANTS OF ALL KINDS OF GOODS AT ABOUT HALF PRICE.

REMEMBER, SALE COMMENCES SATURDAY, JULY 13th AND CONTINUES TILL AUGUST 1st.

ONE PRICE TO ALL. THE PEOPLE'S STORE. BEADELL & COMPANY.